

PROBSTFELD & ASSOCIATES

PROFESSIONAL LAND SURVEYORS

21830 Kingsland Blvd., Suite 106 Katy, Texas 77450 Office (281) 829-0034 Fax (281) 829-02333



Lymbar Drive
60' R. O. W.

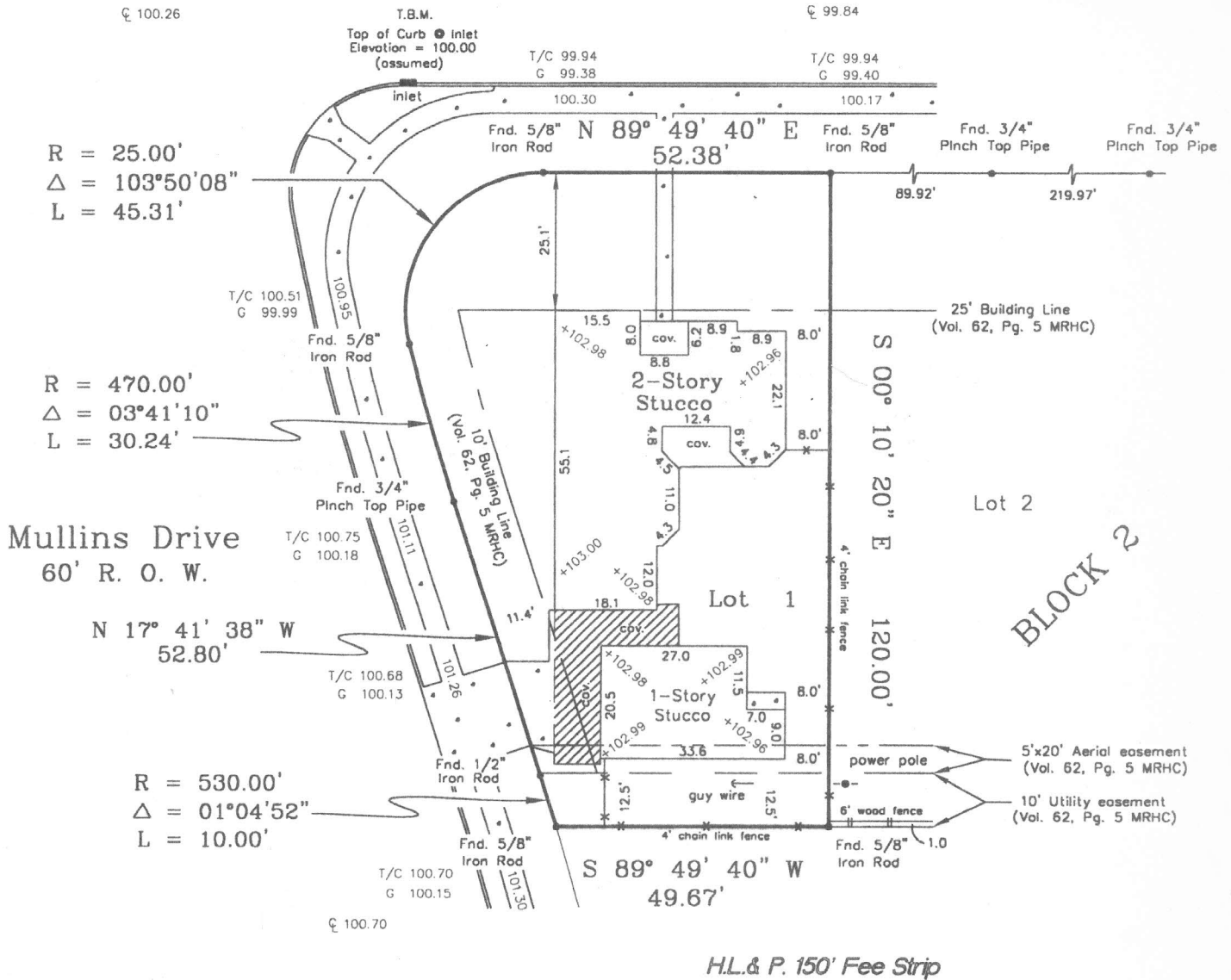

Lender: The Frost National Bank
NOTE: All bearings are referenced to the recorded plat unless noted otherwise.
Surveyor has not abstracted property.

PLAT OF PROPERTY FOR:
David A. Ross & Marta K. Ross
 at 5663 Lymbar Drive
 Lot 1 Block 2
Mayerling Meadows, Section One
 Volume 62 Page 5 of the Map Records of
 Harris County, Texas
 Scale: 1" = 30'
 Date: 5/2/99 Revised: 3/22/00

This Property does not lie within the designated 100 year flood plain.
 Panel No. 480296 0865 J
 Zone: X Date: 11/6/96
 Located by graphic plotting. Not responsible for actual determination.

This survey was performed in accordance with Title Commitment
 Provided by: Charter Title Company
 GF# 00040106

I hereby certify that the above plat correctly represents the facts found at the time of the survey made on the ground under my supervision, and there are no apparent encroachments at the time of this survey, unless shown or noted otherwise.



MATHEW J. PROBSTFELD
 Registered Professional Land Surveyor
 State of Texas No. 4985

Job # 400-024