

ROBERT P. STEWART SURVEY

DAVID STEWART SURVEY A-504

A-414 GRIMES COUNTY
A-474 MONTGOMERY COUNTY

J.S. PLYWOOD & CHAMPION PAPER COMPANY

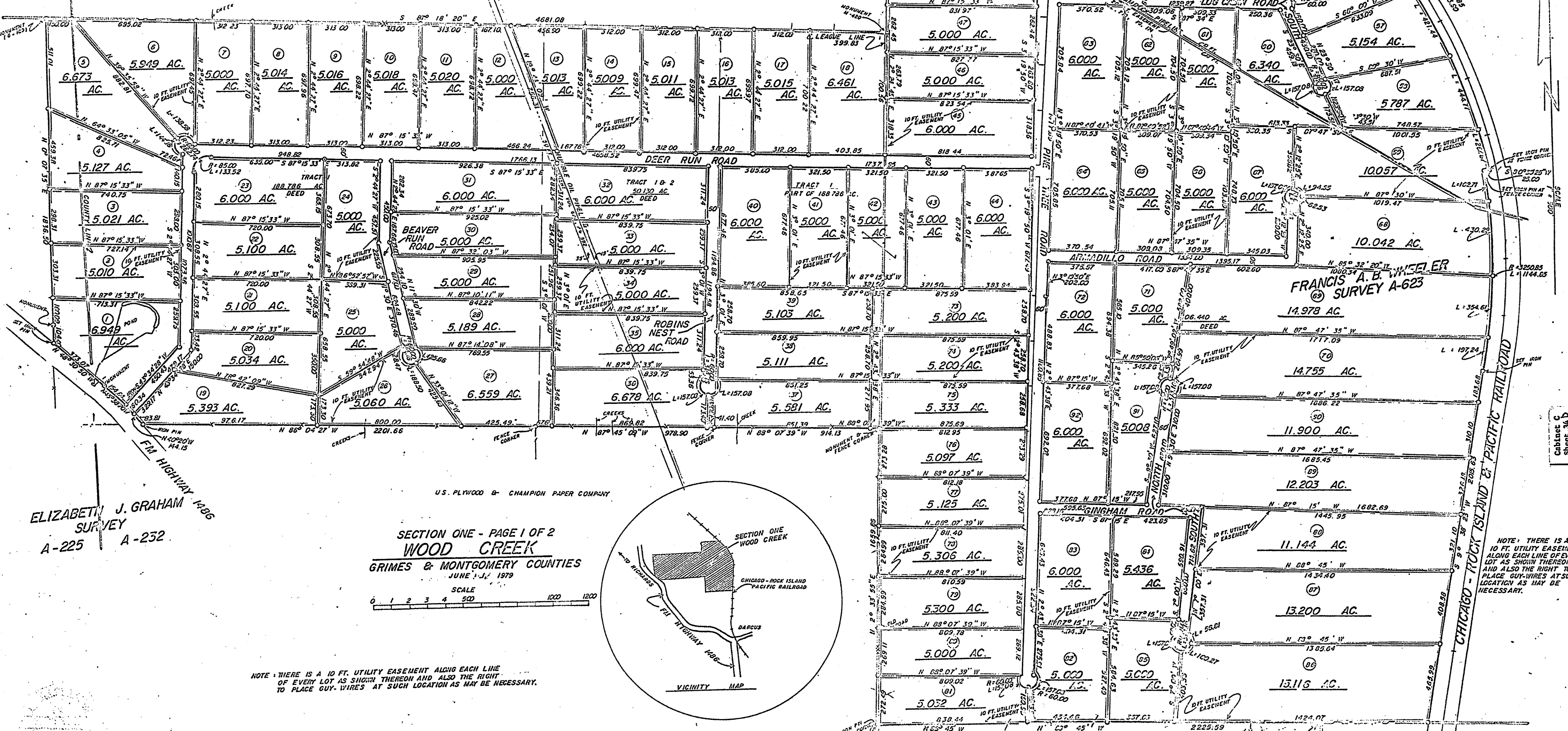

ELIZABETH J. GRAHAM SURVEY
A-225 A-252

SECTION ONE - PAGE 1 OF 2
WOOD CREEK
GRIMES & MONTGOMERY COUNTIES
JUNE 1, 1979

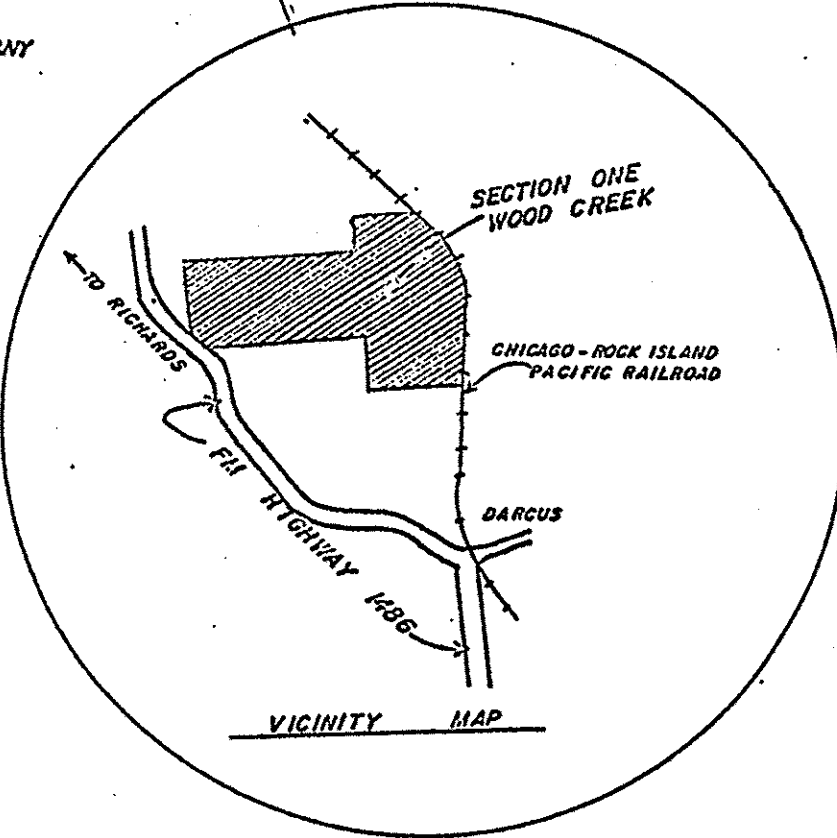
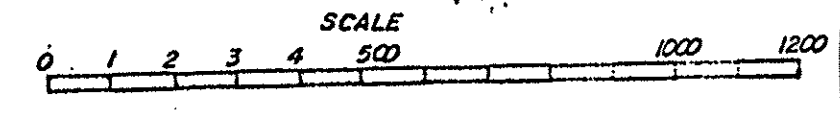

NOTE: THERE IS A 10 FT. UTILITY EASEMENT ALONG EACH LINE OF EVERY LOT AS SHOWN THEREON AND ALSO THE RIGHT TO PLACE GUY WIRES AT SUCH LOCATION AS MAY BE NECESSARY.

NOTE: THERE IS A 10 FT. UTILITY EASEMENT ALONG EACH LINE OF EVERY LOT AS SHOWN THEREON AND ALSO THE RIGHT TO PLACE GUY WIRES AT SUCH LOCATION AS MAY BE NECESSARY.

SECTION ONE - PAGE 2 OF 2
WOOD CREEK
GRIMES & MONTGOMERY COUNTIES
JUNE 1, 1979

JAMES BRIDGEMAN SURVEY
(F. A. B. WHEELER SURVEY)
A-102

DONALD R. MUZZY
REGISTERED PUBLIC SURVEYOR 1252
1900 WEST MAIN STREET
BRENNAN, TEXAS 77033

C034a.001

W. O. 6-50