

LOT 15

LOT 16

LOT 17

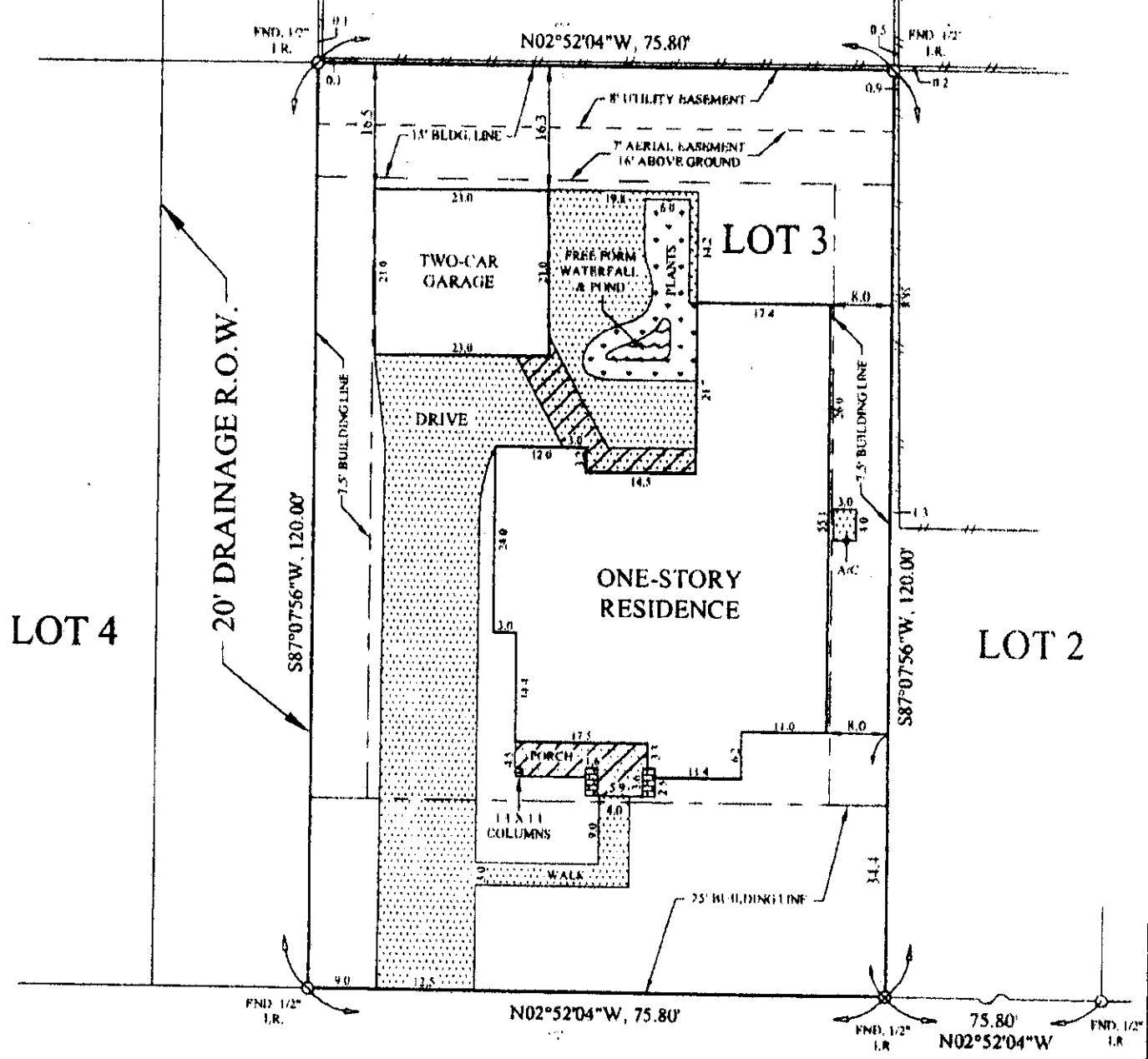

LOT 4

20' DRAINAGE R.O.W.

LOT 3

ONE-STORY RESIDENCE

LOT 2

SCARLET OAK (60' R.O.W.)

James D. ...
Kirsten Harris

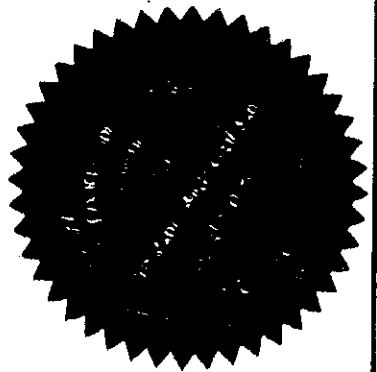

NOTE: Building lines are according to said plat and City of Lake Jackson Zoning Ordinance

COMM. NO. 485484 MAP # 48039C PANEL 0620 SUFFIX H FIRM DATE 6-5-89 DATE REV. 6-5-89 ZONE X BASE

I have consulted the HUD-FIA Flood Hazard Boundary Map and the above described property is not in a designated flood hazard area. Singularity Surveying assumes no liability for the correctness of flood maps and does not represent our opinion of flooding probability. This Survey is not transferable to additional institutions, transactions (including refinances) or subsequent owners and is being provided solely for the use of the current parties and current transaction and that no license has been created, expressed or implied, to copy the information survey, which shall take place within 6 (six) months after the date the survey was provided. This survey is a copyrighted work belonging to Singularity Surveying, Inc. as of the date of survey, and cannot be reproduced without written consent. Only 5 (five) blue-lined copies of this survey are released to the public; all other types of copies are unauthorized. The plat herein is a representation of the property as determined by survey. The lines and dimensions of said property being as indicated by the plat; the size, the location and type of buildings or improvements are of those assumed measurements and need not be shown within the block.