

- //— WOODEN FENCE
- O— CHAIN-LINK FENCE
- |— WROUGHT-IRON FENCE
- X— WIRE FENCE
- OH/PL— OVERHEAD POWERLINE
- SL— SERVICE LINE

4

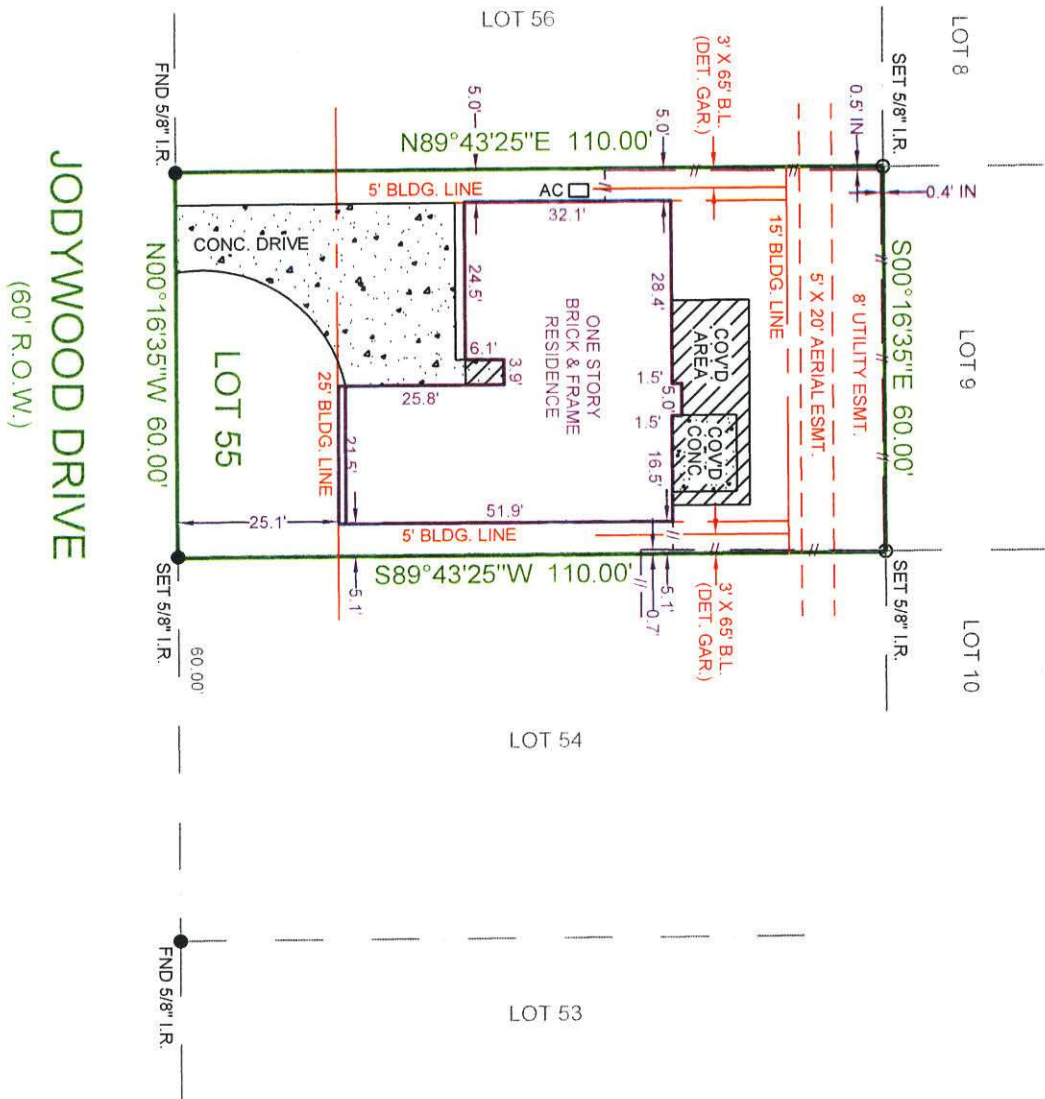

**NOTES:**

- 1.) SUBJECT TO APPLICABLE RESTRICTIVE COVENANTS LISTED IN ITEM No. 1, SCHEDULE "B" OF TITLE COMMITMENT ISSUED BY NATIONAL ESCROW & TITLE, LLC UNDER G.F. NO. 0731549LM.
- 2.) SURVEYOR HAS NOT ABSTRACTED SUBJECT PROPERTY, ABSTRACTING BY TITLE COMPANY ONLY, THERE MAY BE ADDITIONAL EASEMENTS AND BUILDING LINES.
- 3.) BUILDING LINE (5' SIDES, 3' SIDES (DET. GAR.) AND 15' REAR) PER H.C.C.F. NO. F501540.
- 4.) SUBJECT TO HOUSTON LIGHTING AND POWER COMPANY EASEMENT PER H.C.C.F. NO. F644850.
- 5.) SUBJECT TO CABLE T.V. AGREEMENT PER H.C.C.F. NO. H083790.
- 6.) SUBJECT TO CABLE T.V. EASEMENT PER H.C.C.F. NO. H164605.
- 7.) SUBJECT TO 10' X 15'-19" HOUSTON LIGHTING AND POWER COMPANY AERIAL EASEMENT PER H.C.C.F. NO. F605826.

— IF CONSTRUCTION UPON OR A DIVISION OF SUBJECT TRACT IS PROPOSED AND IF TRACT LIES IN THE CITY OF HOUSTON OR ITS EXTRATERRITORIAL JURISDICTION, PLATTING AND OTHER REQUIREMENTS MAY APPLY PER CITY OF HOUSTON ORDINANCES.

— ABSTRACTING BY TITLE COMPANY.

— ALL BEARINGS SHOWN ARE REFERENCED PER RECORDED PLAT OF SAID SUBDIVISION.



SCALE: 1"=30'



**ALLPOINTS**  
LAND SURVEY, INC

PHONE: 713-468-7707  
FAX: 713-468-8815

**LOT 55, BLOCK 4,  
ATASCOCITA SOUTH, SECTION 1,  
VOL. 264, PG. 11, MAP RECORDS,  
HARRIS COUNTY, TEXAS**

I HEREBY CERTIFY THAT THIS PLAT REPRESENTS THE  
RESULTS OF A SURVEY MADE ON THE GROUND ON THE  
12TH DAY OF OCTOBER, 2007.

*James P. Walkoviak*



\* SUBJECT PROPERTY IS NOT LOCATED IN A FEDERAL INSURANCE ADMINISTRATION DESIGNATED FLOOD HAZARD AREA ZONE "X" AS PER MAP 48201C PANEL 0510 L, DATED: 06-18-07. This information is based on graphic plotting only. We do not assume responsibility for exact determination.

PURCHASER: MICHAEL MARTIN		JOB NO.: 60380161631	
ADDRESS: 18802 JODYWOOD DRIVE, HUMBLE, TEXAS 77346		KEY MAP: 337 Z	
MORT. CO.: -	TITLE CO.: NATIONAL ESCROW & TITLE, LLC	G.F. NO.: 0731549LM	
FIELD WORK: 10-12-07/LH	DRAFTING: 10-22-07/EO	FINAL CHECK: 10-22-07/JW	REVISED: -