

ATASCOCITA FOREST SEC. 23
 FILM CODE No. 62223 H.C.A.F.

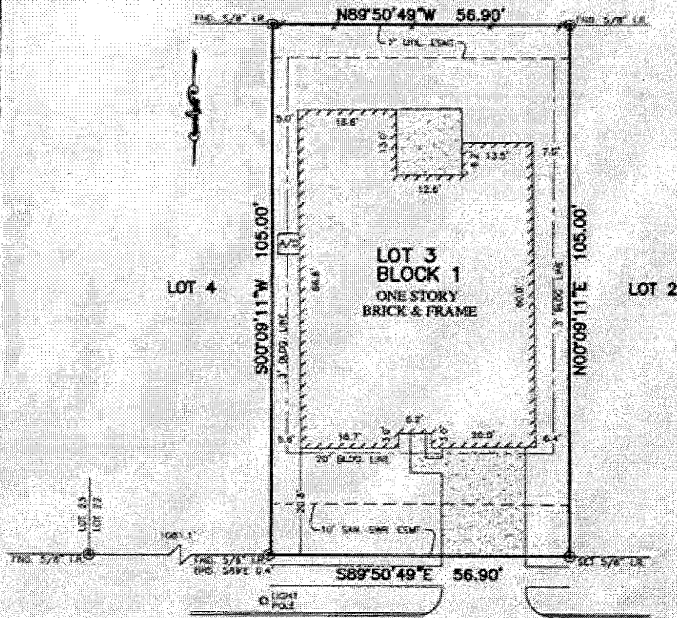

4110
 DUNE BERRY TRAIL
 (50' R.O.W.)

- NOTES:
1. SUBJECT TO APPLICABLE RESTRICTIVE COVENANTS LISTED IN ITEM No. 1, SCHEDULE "B" OF TITLE COMMITMENT ISSUED BY WFO NATIONAL TITLE INSURANCE Co. UNDER C.F. No. PT1427056.
 2. ALL BEARINGS SHOWN HEREON ARE BASED ON THE RECORDED PLAT.
 3. SHORT FORM BLANKET EASEMENT PER C.F. No. 20130324242.
 4. BLOOD LINE 3" (MADES) PER C.F. No. 20130399220.

PLAT OF SURVEY
 SCALE: 1" = 20'

FLOOD MAP:
 THIS PROPERTY LIES IN ZONE "X"
 AS SHOWN ON COMMUNITY PANEL
 No. 48261 C. 0505 L, DATED 06-18-07
 THIS INFORMATION IS BASED ON OFFICIAL FLOODING
 WE DO NOT ASSUME RESPONSIBILITY FOR EXACT
 DETERMINATIONS.

© 2014 ALLPOINTS SERVICES, CORP. All Rights Reserved. This original work is protected under copyright laws, Title 17 U.S. Code Sections 101 & 102. All violations will be prosecuted to the extent of the law. This survey is being prepared solely for the use of the recipients and no license has been created, stored or original, to copy the survey except as is necessary in connection with the original transaction.

FOR: SHERMA GDANZIE
 ADDRESS:
 4110 DUNE BERRY TRAIL,
 ALLPOINTS JOB # LL78149 KM
 C.F. PT1427056

LOT 3, BLOCK 1,
 ATASCOCITA FOREST, SECTION 24,
 FILM CODE No. 654284, MAP RECORDS,
 HARRIS COUNTY, TEXAS



ALLPOINTS
 SERVICES CORP.
 PHONE: 713-468-7787
 FAX: 713-621-1567

I HEREBY CERTIFY THAT THIS PLAT REPRESENTS THE
 RESULTS OF A SURVEY MADE ON THE GROUND, ON THE 20TH
 DAY OF AUGUST, 2014.

Jose B. Bauri

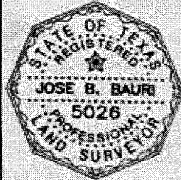

ALLPOINTS SERVICES CORP. COMMERCIAL/BUILDER DIVISION 1515 WITTE ROAD HOUSTON, TEXAS 77080

Megan Jettan