

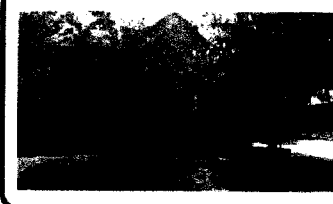

# 24503 Hartwick Falls Drive

Being Lot 1, Block 2, Oakhurst Greens Sec. 6, an Addition in Montgomery County, Texas, according to the Map or Plat recorded in Cabinet Z, Sheet 2275, Map Records of Montgomery County, Texas.



### LEGEND

- 1/2" ROD FOUND
- ⊗ 1/2" ROD SET
- 1" PIPE FOUND
- ⊗ "X" SET
- ⊗ 5/8" ROD FOUND
- ◆ POINT FOR CORNER
- FENCE POST FOR CORNER
- CM CONTROLLING MONUMENT
- AC AIR CONDITIONER
- PE POOL EQUIPMENT
- TE TRANSFORMER PAD
- COLUMN
- POWER POLE
- ▲ UNDERGROUND ELECTRIC
- △ OVERHEAD ELECTRIC
- OHP— OVERHEAD ELECTRIC POWER
- DES— OVERHEAD ELECTRIC SERVICE
- CHAIN LINK
- WOOD FENCE 0.5' WIDE TYPICAL
- II— IRON FENCE
- X— BARBED WIRE
- DOUBLE SIDED WOOD FENCE
- /// EDGE OF ASPHALT
- ▲ EDGE OF GRAVEL
- CONCRETE
- COVERED AREA



PORTER WATER SUPPLY CORP.  
C.F.NO. 2004-094213

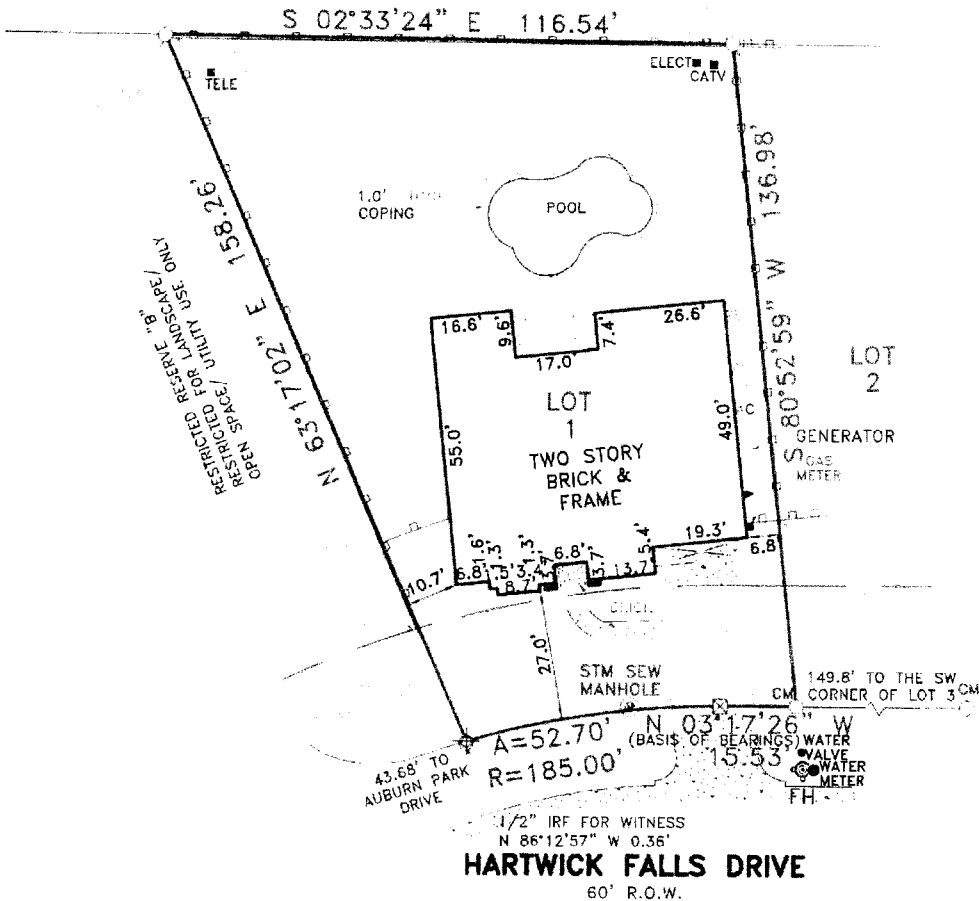

### EXCEPTIONS:

NOTE: PROPERTY SUBJECT TO TERMS, CONDITIONS, AND EASEMENTS CONTAINED IN INSTRUMENTS RECORDED IN CAB. Z, SH. 2275, CC# 9344437, 9351058, 99093509, 2000001467, 2003113282, 2003141478, 2003142638, 2003142640, 2003142641, 2004107433, 2005127075, 2005132313, 2009101956, 2011112703, 2011114775, 2011114779, 2012106253, 2012106316, 2012106318, 2014043348

### NOTES:

NOTE: BEARINGS, EASEMENTS AND BUILDING LINES ARE BY RECORDED PLAT UNLESS OTHERWISE NOTED.

FLOOD NOTE: According to the F.I.R.M. No. 48339C0725G, this property does lie in Zone X and does not lie within the 100 year flood zone.

This survey is made in conjunction with the information provided by Capital Title. Use of this survey by any other parties and/or for other purposes shall be at user's own risk and any loss resulting from other use shall not be the responsibility of the undersigned. This is to certify that I have on this date made a careful and accurate survey on the ground of the subject property. The plat hereon is a correct and accurate representation of the property lines and dimensions as indicated; location and type of buildings are as shown; and EXCEPT AS SHOWN, there are no visible and apparent encroachments or protrusions on the ground.

Accepted by: [Signature]  
Date: 8/1/17  
Purchaser  
[Signature]  
Purchaser

Drawn By: Larry  
Scale: 1" = 20'  
Date: 07/17/17  
GF No.: 17-308769-KW  
Job No. 1715741

**CBG** SURVEYING INC.  
321 Century Plaza Dr., Ste. 105  
Houston, TX 77073  
P 281.443.9488  
F 281.443.9224  
Firm No. 10194280  
www.cbginctx.com

STATE OF TEXAS  
REGISTERED  
IN PLANTER  
4372  
PROFESSOR  
AND SURVEYOR  
No. 4372

**T-47 RESIDENTIAL REAL PROPERTY AFFIDAVIT  
(MAY BE MODIFIED AS APPROPRIATE FOR COMMERCIAL TRANSACTIONS)**

Date: February 9, 2020

GF No. \_\_\_\_\_

Name of Affiant(s): Ramiro Lopez, Tiffany A Lowery

Address of Affiant: 24503 Hartwick Falls Dr, Porter, TX 77365-3497

Description of Property: S754106 - OAKHURST GREENS 06, BLOCK 2, LOT 1

County Montgomery, Texas

"Title Company" as used herein is the Title Insurance Company whose policy of title insurance is issued in reliance upon the statements contained herein.

Before me, the undersigned notary for the State of Texas, personally appeared Affiant(s) who after by me being sworn, stated:

1. We are the owners of the Property. (Or state other basis for knowledge by Affiant(s) of the Property, such as lease, management, neighbor, etc. For example, "Affiant is the manager of the Property for the record title owners."):

2. We are familiar with the property and the improvements located on the Property.

3. We are closing a transaction requiring title insurance and the proposed insured owner or lender has requested area and boundary coverage in the title insurance policy(ies) to be issued in this transaction. We understand that the Title Company may make exceptions to the coverage of the title insurance as Title Company may deem appropriate. We understand that the owner of the property, if the current transaction is a sale, may request a similar amendment to the area and boundary coverage in the Owner's Policy of Title Insurance upon payment of the promulgated premium.

4. To the best of our actual knowledge and belief, since 07/17/2017 there have been no:  
a. construction projects such as new structures, additional buildings, rooms, garages, swimming pools or other permanent improvements or fixtures;  
b. changes in the location of boundary fences or boundary walls;  
c. construction projects on immediately adjoining property(ies) which encroach on the Property;  
d. conveyances, replattings, easement grants and/or easement dedications (such as a utility line) by any party affecting the Property.

EXCEPT for the following (If None, Insert "None" Below:) "NONE"

5. We understand that Title Company is relying on the truthfulness of the statements made in this affidavit to provide the area and boundary coverage and upon the evidence of the existing real property survey of the Property. This Affidavit is not made for the benefit of any other parties and this Affidavit does not constitute a warranty or guarantee of the location of improvements.

6. We understand that we have no liability to Title Company that will issue the policy(ies) should the information in this Affidavit be incorrect other than information that we personally know to be incorrect and which we do not disclose to the Title Company.

Ramiro Lopez  
Tiffany A Lowery  
Tiffany A Lowery

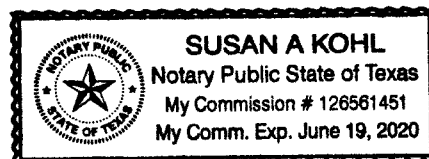

SWORN AND SUBSCRIBED this 31<sup>st</sup> day of March, 2020

Susan A Kohl  
Notary Public  
Susan A Kohl

(TXR-1907) 02-01-2010