

LOT 31

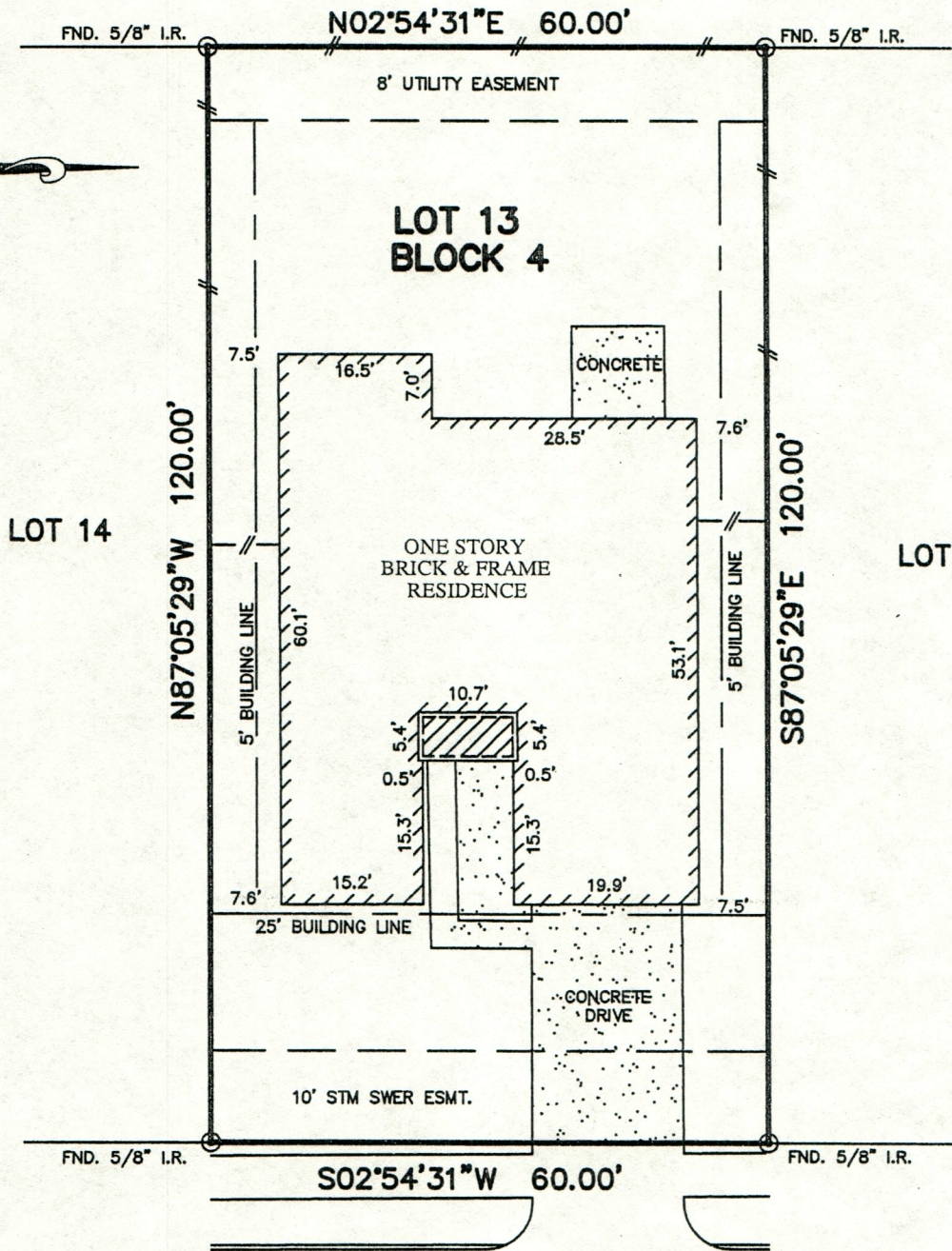

SIERRA NIGHT DRIVE  
(50' R.O.W.)

NOTES:

1. ALL BEARINGS SHOWN HEREON ARE BASED ON THE RECORDED PLAT.
2. SUBJECT TO APPLICABLE RESTRICTIVE COVENANTS LISTED IN ITEM No. 1, SCHEDULE "B" OF TITLE COMMITMENT ISSUED BY CHICAGO TITLE INSURANCE COMPANY UNDER G.F. No. 000006553.
3. SUBJECT TO CENTERPOINT ENERGY SERVICE AGREEMENT PER F.B.C.C.F. No. 2004131593.

FLOOD MAP:

THIS PROPERTY LIES IN ZONE "X" AS DEPICTED ON COMMUNITY PANEL No. 48157C 0065 J, DATED: 01-03-97

PLAT OF SURVEY

SCALE: 1" = 20'

"THIS INFORMATION IS BASED ON GRAPHIC PLOTTING. WE DO NOT ASSUME RESPONSIBILITY FOR EXACT DETERMINATION"

© 2006, ALLPOINTS SERVICES CORP, All Rights Reserved. This original work is protected under copyrights laws, Title 17 U.S. Code Sections 101 & 102. All violators will be prosecuted to the extent of the law. This survey is being provided solely for the use of the recipients and no license has been created, express or implied, to copy the survey except as is necessary in conjunction with the original transaction, which shall take place within thirty (30) days from the date adjacent to the signature line herein.

FOR: ANNE C. HEDRICH  
 ADDRESS: 7122 SIERRA NIGHT DRIVE  
 ALLPOINT JOB # 054096FH  
 G.F.: 000006553

LOT 13, BLOCK 4,  
 LOST CREEK, SECTION ONE,  
 SLIDE No. 2004/146, PLAT RECORDS,  
 FORT BEND COUNTY, TEXAS.



I HEREBY CERTIFY THAT THIS PLAT REPRESENTS THE RESULTS OF A SURVEY MADE ON THE GROUND, ON THE 14th DAY OF JUNE, 2006.

