

RODEO PALMS, PALM LAKES
VOLUME 24, PAGE 329 B.C.P.R.

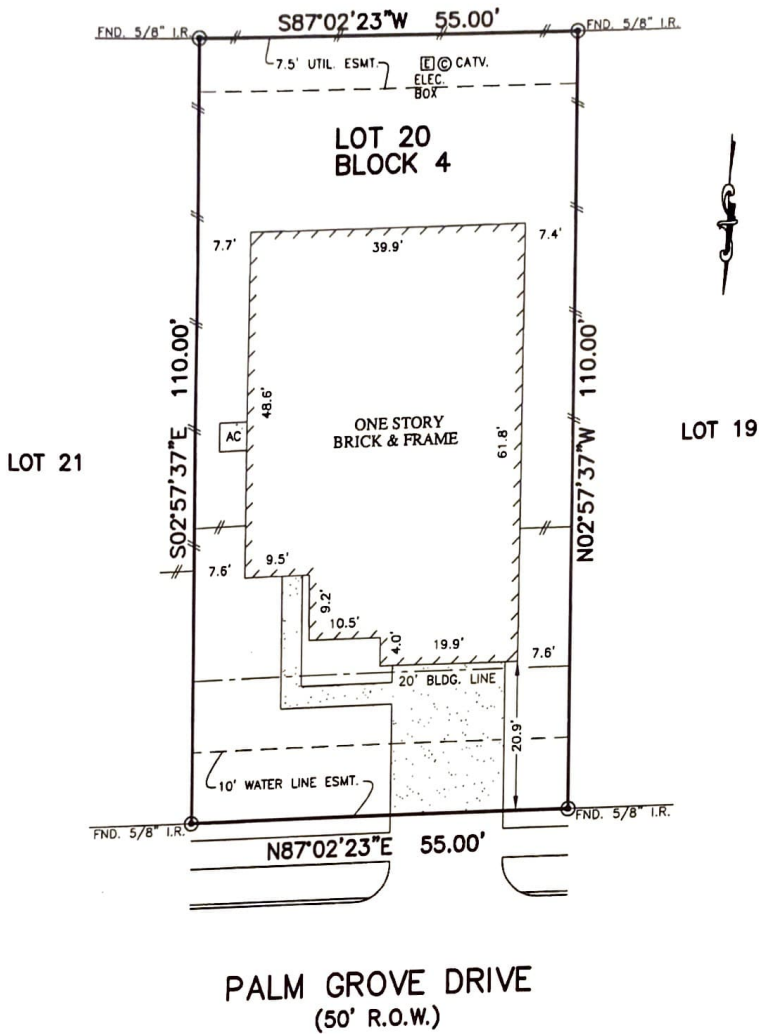

NOTES:

1. ALL BEARINGS SHOWN HEREON ARE BASED ON THE RECORDED PLAT.
2. SUBJECT TO APPLICABLE RESTRICTIVE COVENANTS LISTED IN ITEM No. 1, SCHEDULE "B" OF TITLE COMMITMENT ISSUED BY ALLIANT NATIONAL TITLE INSURANCE Co. UNDER G.F. No. 154-150208832.
3. BLANKET ESMT. PER C.F. No. 2005053064 & 2005047759.
4. SHORT FORM BLANKET ESMT. PER. C.F. No. 2015043976.

© 2016, ALLPOINTS SERVICES, CORP., All Rights Reserved. This original work is protected under copyright laws, Title 17 U.S. Code Sections 101 & 102. All violators will be prosecuted to the extent of the law. This survey is being provided solely for the use of the recipients and no license has been created, express or implied, to copy the survey except as is necessary in conjunction with the original transaction, which shall take place within ninety (90) days from the date adjacent to the signature line herein.

FLOOD MAP:

THIS PROPERTY LIES IN ZONE "X" AS DEPICTED ON COMMUNITY PANEL No. 48039 C 0020 H, DATED: 06-05-1989
THIS INFORMATION IS BASED ON GRAPHIC PLOTTING. WE DO NOT ASSUME RESPONSIBILITY FOR EXACT DETERMINATION

PLAT OF SURVEY
SCALE: 1" = 20'

FOR: DRHORTON
ADDRESS: 53 PALM GROVE DRIVE
ALLPOINTS JOB #: DR106206 AF
G.F.: (154-150208832)

LOT 20, BLOCK 4,
RODEO PALMS, PALM COURT, SECTION 2,
CLERK'S FILE. NO. 2015052473, OFFICIAL RECORDS,
BRAZORIA COUNTY, TEXAS



I HEREBY CERTIFY THAT THIS PLAT REPRESENTS THE RESULTS OF A SURVEY MADE ON THE GROUND, ON THE 24TH DAY OF MARCH, 2016.

Steven P. Brister