

OF NO. NIX-1145312 NETCO TITLE  
 ADDRESS: 27315 WHISPERING MAPLE WAY  
 SPRING, TEXAS 77386  
 BORROWER: JASDIP DHESI

**LOT 13, BLOCK 4  
 BENDERS LANDING ESTATES  
 SECTION 1**

A SUBDIVISION IN MONTGOMERY COUNTY, TEXAS  
 ACCORDING TO THE MAP OR PLAT THEREOF RECORDED  
 IN CABINET X, SHEETS 157-165 OF THE MAP RECORDS  
 OF MONTGOMERY COUNTY, TEXAS

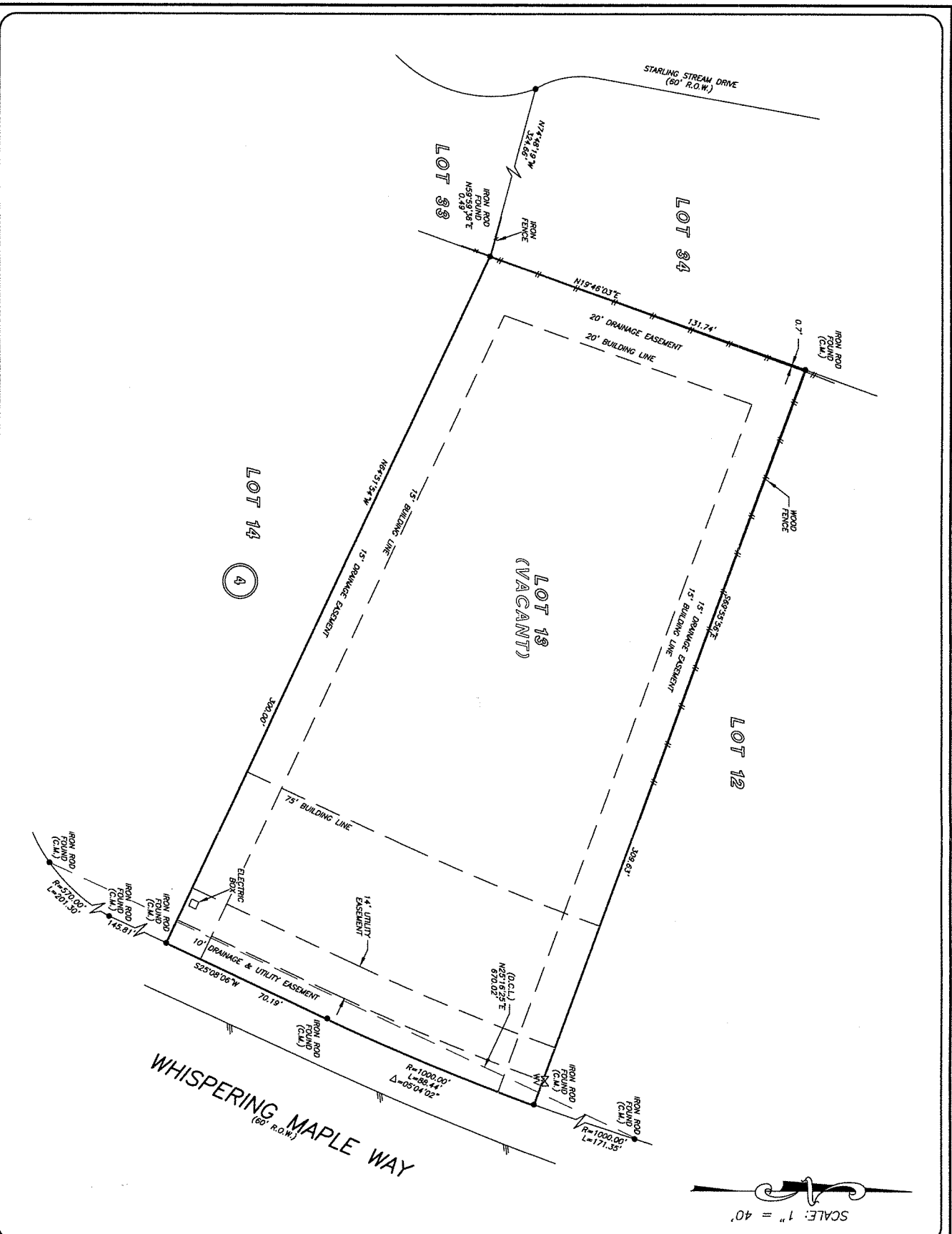
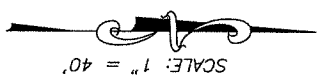

THIS PROPERTY DOES NOT Lie WITHIN THE  
 100 YEAR FLOOD PLAIN AS SHOWN ON THE  
 PANEL NO. 48339C 0705 F  
 MAP REVISION: 12/19/96  
 BASED ONLY ON VISUAL EXAMINATION OF MAPS,  
 INACCURACIES OF FEMA MAPS PREVENT EXACT  
 DETERMINATION WITHOUT DETAILED FIELD STUDY.  
 A SURFACE INVESTIGATION  
 WAS BEYOND THE SCOPE OF THIS SURVEY

D.C.L. - DIRECTIONAL CONTROL LINE  
 RECORD BEARING: CABINET X, SHEETS 157-165 M.C.M.R.

I HEREBY CERTIFY THAT THIS SURVEY WAS MADE  
 ON THE GROUND THAT THIS PLAT CORRECTLY  
 REPRESENTS THE FACTS FOUND AT THE NO.  
 ENCUMBRANCES APPEARING ON THE GROUND,  
 EXCEPT AS SHOWN HEREON. THIS SURVEY IS  
 CERTIFIED FOR THIS TRANSACTION ONLY AND  
 IS NOT TO BE USED AS A BASIS FOR ANY OTHER  
 REFERENCE TITLE COMMITMENT WAS RELIED  
 UPON IN PREPARATION OF THIS SURVEY.  
 ALLEN D. HUGHES  
 PROFESSIONAL LAND SURVEYOR  
 NO. 30911-04406  
 MAY 25, 2011

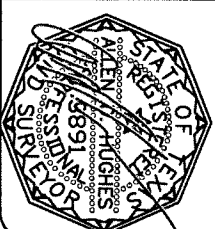

DRAWN BY: MM

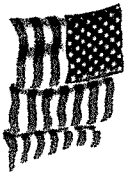

**NETCO.**  
 RAUL RAMOS  
 832-418-6066



**PRECISION**  
 Surveyors

281-496-1386

14225 WYOMING DRIVE SUITE 3100 HOUSTON, TEXAS 77042

1-800-4-A-N-O-S-I-S-U-R-V-E-R

WWW.PRECISIONSURVEYS.COM

FAX 281-496-1857

210-629-4541

FAX 210-629-1555

1773 MC LOPE AVE SUITE 805 SAN ANTONIO, TEXAS 78217