

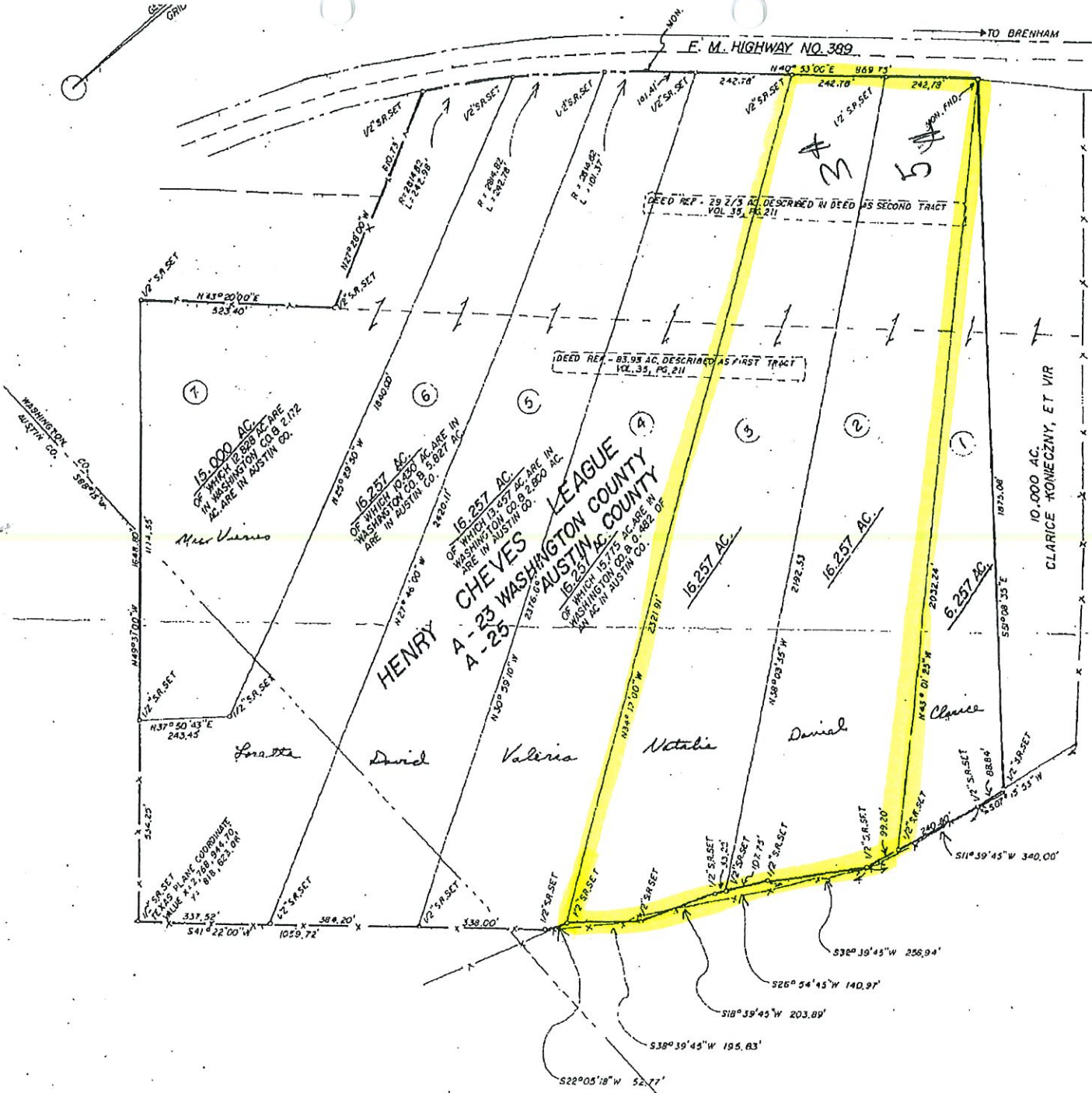

-  Boundary
-  100 Year Floodplain
-  500 Year Floodplain
-  Floodway
-  Special
-  Unmapped/ Not Included



NOTE: ALL BEARINGS, DISTANCES & COORDINATES SHOWN HEREON REFER TO THE TEXAS PLANE COORDINATE SYSTEM - SOUTH CENTRAL ZONE. ROTATE BEARINGS 91°12' CLOCKWISE TO REFER TO TRUE GEODETIC BEARINGS.

I, Mark Makowsky, a registered public surveyor, do hereby certify that the plat shown herein represents the results of an on the ground survey made under my direction and supervision on the 28th day of August, 1980, and that all owners are as shown hereon.

Date of Signature May 19, 1980  
 Mark Makowsky  
 REGISTERED PUBLIC SURVEYOR  
 STATE OF TEXAS



**PARITION SURVEY MAP  
 SHOWING 102.542 ACRES  
 IN THE HENRY CHEVES LEAGUE  
 A-23 WASHINGTON COUNTY  
 A-25 AUSTIN COUNTY  
 WASHINGTON & AUSTIN COUNTIES, TEXAS  
 FOR: THE JOHN VIERUS, EST.  
 SCALE: 1" = 200'  
 JOB NO. 407**

# Washington CAD Web Map

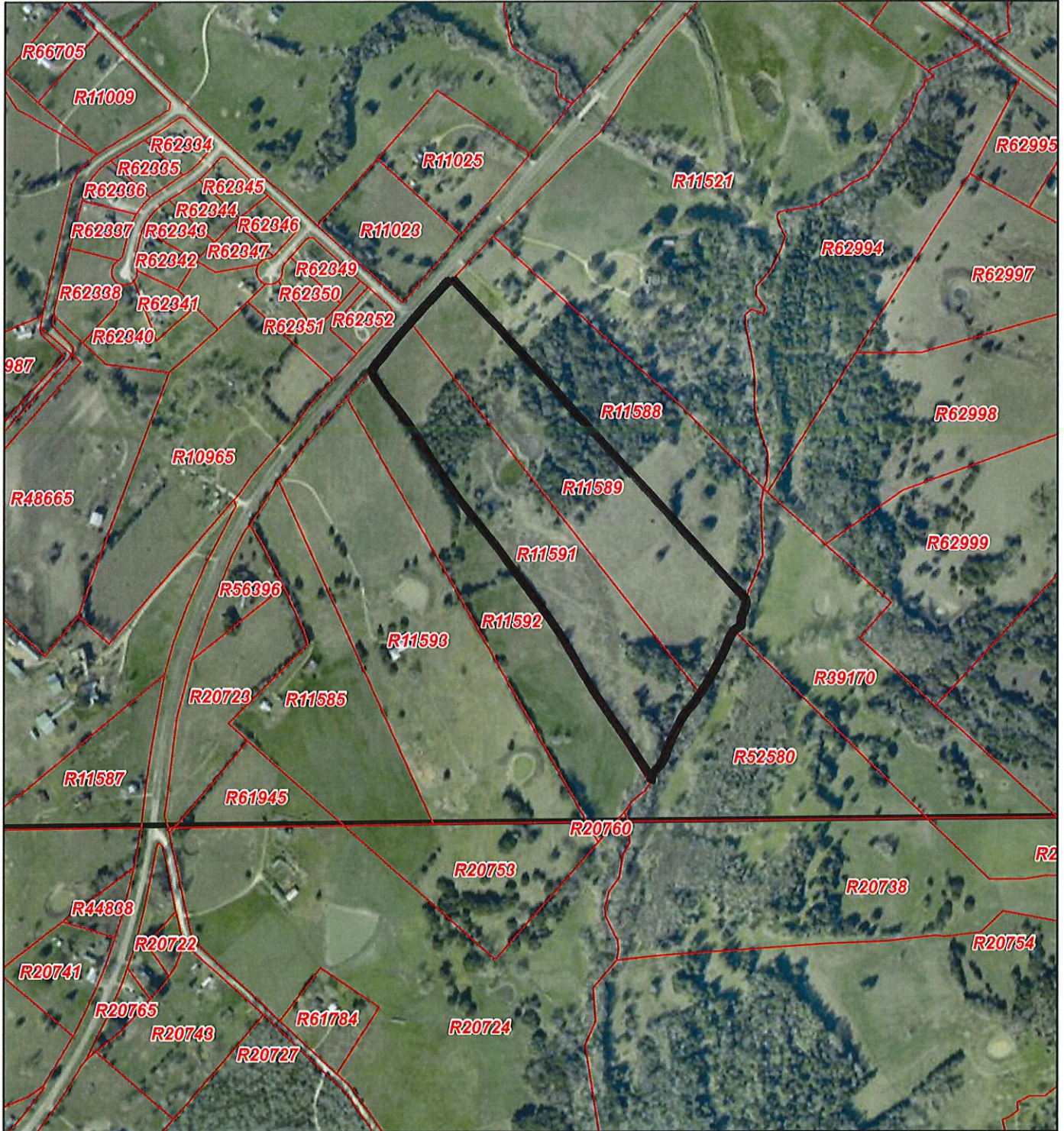

4/1/2021, 11:13:54 AM

-  Parcels
-  Washington County Boundary

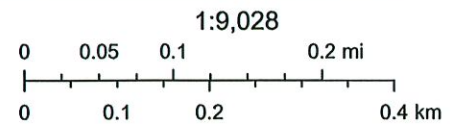

© OpenStreetMap (and) contributors, CC-BY-SA