

**LEGEND**

—//— WOOD FENCE	ELEV. ELEVATION	(B.G.) BUILDER GUIDELINES	INLET	ELECTRIC BOX	TELEPHONE PEDESTAL	TRANSFORMER
—//— WROUGHT IRON FENCE	T.O.F. TOP OF FORM	M.A.E. MAINTENANCE EASEMENT	MANHOLE & INLET	CABLE PEDESTAL	FIRE HYDRANT	GRATE DRAIN
—O— CHAIN LINK FENCE	F.F. FINISHED FLOOR	R.O.W. RIGHT-OF-WAY	UTILITY VAULT	WATER METER	LIGHT POLE	GAS METER
—E— OVERHEAD ELECTRIC	EXT. EXTENDED	S.L.E. STREET LIGHT EASEMENT	FND. BLDG. FOUND. BUILDING	WATER VALVE	PROPERTY CORNER	MANHOLE
B.L. BUILDING LINE	PVT. PRIVATE	D.E. DRAINAGE EASEMENT	A.E. AERIAL EASEMENT	ANCHOR	POWER POLE	
U.E. UTILITY EASEMENT	CONC. CONCRETE	E.E. ELECTRIC EASEMENT				
W.L.E. WATER LINE EASEMENT	I.R. IRON ROD	S.S.E. SANITARY SEWER EASEMENT				
	I.P. IRON PIPE	STM.S.E. STORM SEWER EASEMENT				

CALLED 375.95 ACRES  
C.F. NO. 2013067170

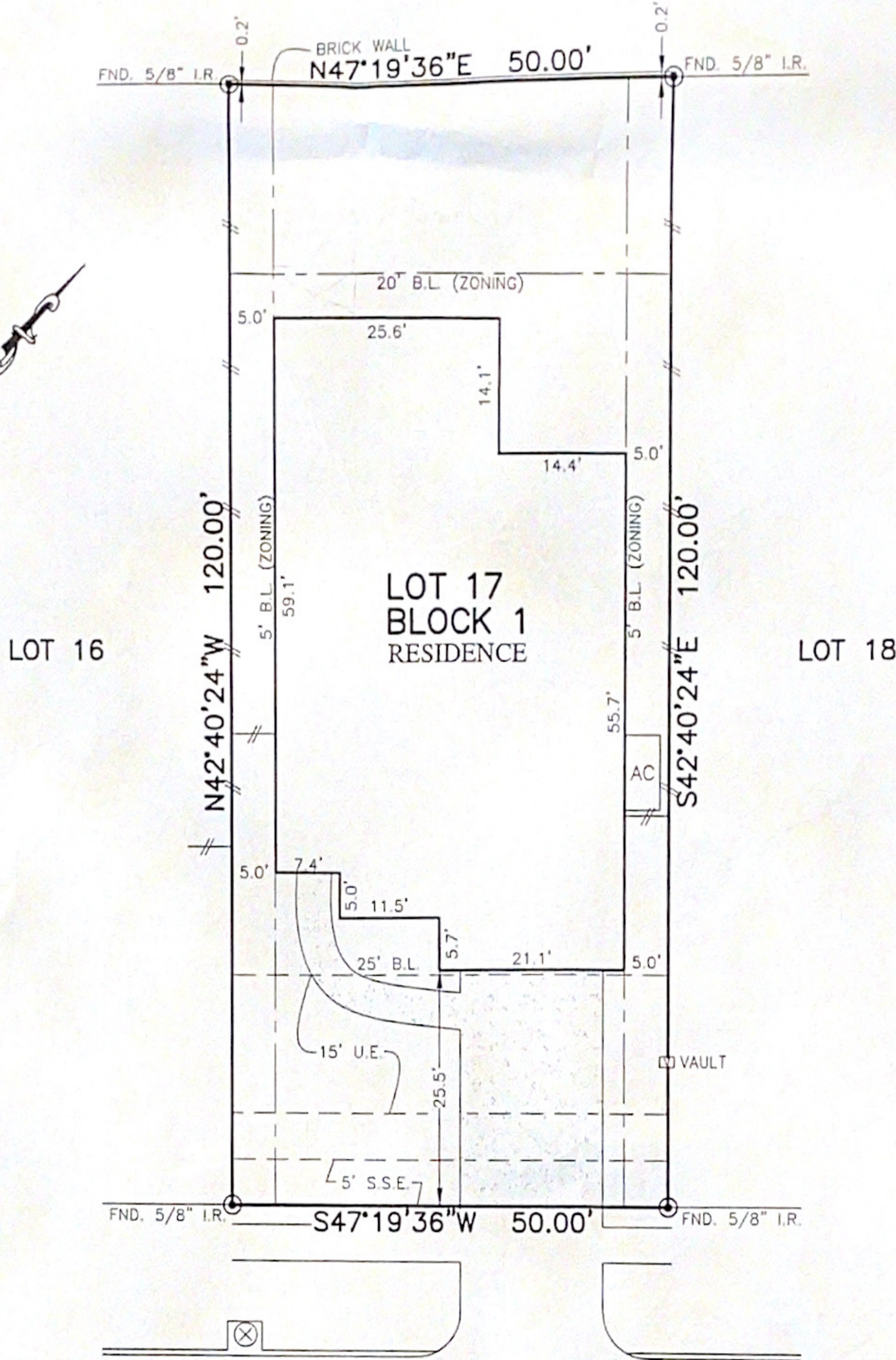

12522  
TAMARON DRIVE  
(60' P.A.E./P.U.E.)

- NOTES:  
1. ALL BEARINGS SHOWN HEREON ARE BASED ON THE RECORDED PLAT.  
2. ALLPOINTS LAND SURVEY, INC. IS NOT LIABLE FOR ANY DAMAGES DUE TO INFORMATION NOT PROVIDED TO SURVEYOR OR BUILDER PLACING ANY IMPROVEMENTS WITHIN A BUILDING LINE OR EASEMENT.  
3. SUBJECT TO APPLICABLE RESTRICTIVE COVENANTS LISTED IN ITEM 1, SCHEDULE "B" OF TITLE COMMITMENT ISSUED BY TITLE RESOURCES GUARANTY Co. UNDER G.F. No 2717519-14047.

**PLAT OF SURVEY**  
SCALE: 1" = 20'

FLOOD MAP:  
THIS PROPERTY LIES IN ZONE "C"  
AS DEPICTED ON COMMUNITY PANEL  
NO. 485514 0025C EFF. DATE: 05-02-1983  
"THIS INFORMATION IS BASED ON GRAPHIC PLOTTING. WE DO NOT ASSUME RESPONSIBILITY FOR EXACT DETERMINATION"

© 2019, ALLPOINTS SERVICES, CORP.. All Rights Reserved. This original work is protected under copyrights laws, Title 17 U.S. Code Sections 101 & 102. All violators will be prosecuted to the extent of the law. This survey is being provided solely for the use of the recipients and no license has been created, express or implied, to copy the survey except as is necessary in conjunction with the original transaction, which shall take place within ninety (90) days from the date adjacent to the signature line herein.

FOR: JOSE M. TREVINO-OLIVARES  
ADDRESS:  
12522 TAMARON DRIVE  
ALLPOINTS JOB #: WS140810  
G.F.:2717519-14047 AL

LOT 17, BLOCK 1,  
LAGO MAR POD 11, SECTION 5,  
FILM CODE NO. 2016044715, MAP RECORDS,  
GALVESTON COUNTY, TEXAS



I HEREBY CERTIFY THAT THIS PLAT REPRESENTS THE RESULTS OF A SURVEY MADE ON THE GROUND, ON THE 22ND DAY OF OCTOBER, 2019.

*Steven P. Brister*

