

PROBSTFELD & ASSOCIATES

PROFESSIONAL LAND SURVEYORS

515 PARK GROVE DRIVE, SUITE 102 ▲ KATY, TEXAS 77450 ▲ (281) 829-0034 ▲ FAX (281) 829-0233

CALL 1004.14 ACRES
ROUSE-HOUSTON, L.P.
CF NO. W667033
OPRRPHC

FINAL SURVEY

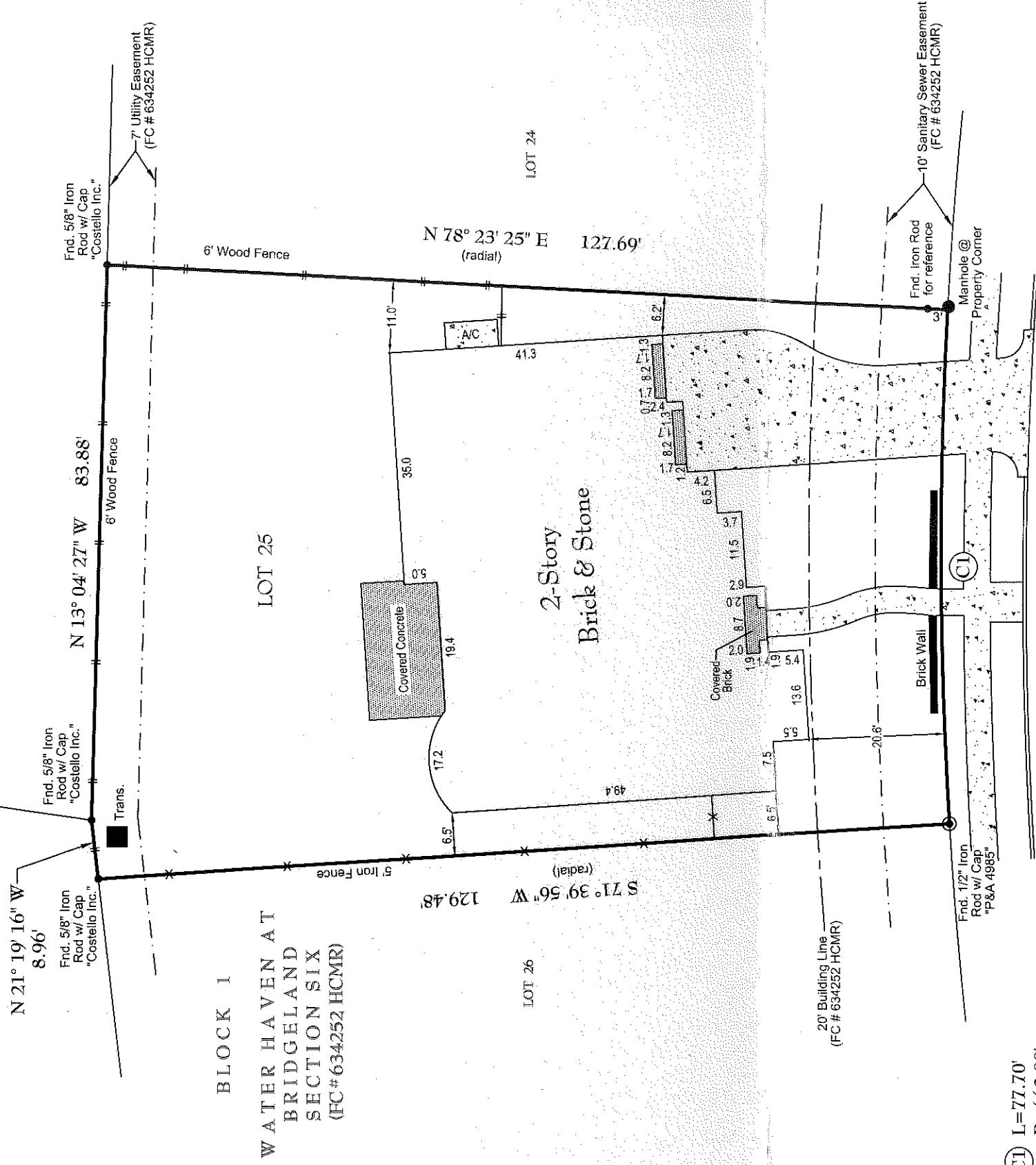

Ⓢ L=77.70'
R=662.00'
Δ=06°43'29"
CHORD=S 14° 58' 19" E 77.65'

WATER BRIDGE
DRIVE
50' R.O.W. (FC#634252, HCMR)

LENDER: BBVA COMPASS
NOTES:

1. Lot subject to an electrical service agreement with CenterPoint Energy Houston Electric, LLC, as recorded under Harris County Clerk's File No. 20100365843.
2. Surveyor has not abstracted this property. This survey has been prepared based upon information provided by the title company. No independent investigation of the accuracy of the title company's work has been performed by the surveyor. Zoning ordinances and zoning building setback lines (if any) are not shown.
3. Surveyor has not reviewed restrictive covenants as set forth under Exceptions From Coverage in Schedule B of the Title Commitment.
4. All bearings are based on the recorded plat unless noted otherwise.

PLAT OF PROPERTY

FOR: **JOHANNES WOLFGANG HERING KLENGEL**
 AT: **19219 WATER BRIDGE DRIVE**
 LGL: **LOT 25, BLOCK 1**
WATER HAVEN AT BRIDGELAND, SECTION SIX
FILM CODE NUMBER 634252 OF THE MAP RECORDS
OF HARRIS COUNTY, TEXAS
 SCALE: **1" = 20'**
 DATE: **7/21/2011** REVISED DATE: **7/18/2012**
This Property DOES NOT Lie within the designated 100 year Floodplain.
 PANEL NO: **48201C 0405 L**
 ZONE: **X** EFF. DATE: **6/18/07**
 BASE FLOOD ELEVATION: **N/A**
 LOCATED BY GRAPHIC PLOTTING ONLY AND NOT RESPONSIBLE FOR ACTUAL DETERMINATION
THIS SURVEY WAS PERFORMED IN ACCORDANCE WITH TITLE COMMITMENT
 PROVIDED BY: **STARTEK TITLE COMPANY**
 GF#: **7212723703 (6/28/2012)**

I hereby certify that the above plat correctly represents the facts found at the time of the survey made on the ground, under my supervision, and there are no apparent encroachments at the time of this survey, unless shown or noted otherwise.

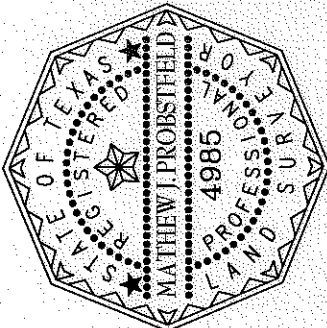

(Signature)
MATHEW J. PROBSTFELD
 Registered Professional Land Surveyor
 State of Texas No. 4985

JOB # **349-1160** DRAWN BY **LD**

THIS SURVEY IS THE PROPERTY OF PROBSTFELD & ASSOCIATES, INC., IS CERTIFIED FOR THIS TRANSACTION ONLY, AND IS NOT TRANSFERABLE TO ADDITIONAL INSTITUTIONS OR OWNERS.