

DIANE T. CAMERON  
 1307 BEECH DRIVE  
 CONROE, TEXAS 77385

RIGHT-OF-WAY EASEMENT  
 V.724-P.777  
 M.C.D.R.

SURVEYOR HAS MADE NO INVESTIGATION OR INDEPENDENT SEARCH FOR EASEMENTS OF RECORD, ENCUMBRANCES, RESTRICTIVE COVENANTS, OR OWNERSHIP TITLE EVIDENCE. SUBSURFACE INVESTIGATION WAS BEYOND THE SCOPE OF THIS SURVEY. ALL BEARINGS AS TO PLAT, DEED, OR ASSUMED.

ALL ABSTRACTING BY TITLE COMPANY THIS SURVEY CERTIFIED FOR THIS TRANSACTION ONLY. GRAPHIC PLOTTING ONLY AS TO FLOOD DETERMINATION SUBJECT TO ANY AND ALL RECORDED AND UNRECORDED EASEMENTS SURVEY IS VALID ONLY IF PRINT HAS ORIGINAL SEAL & SIGNATURE OF SURVEYOR

\* AS PER PLAT © 2013 ZONING ORDINANCE

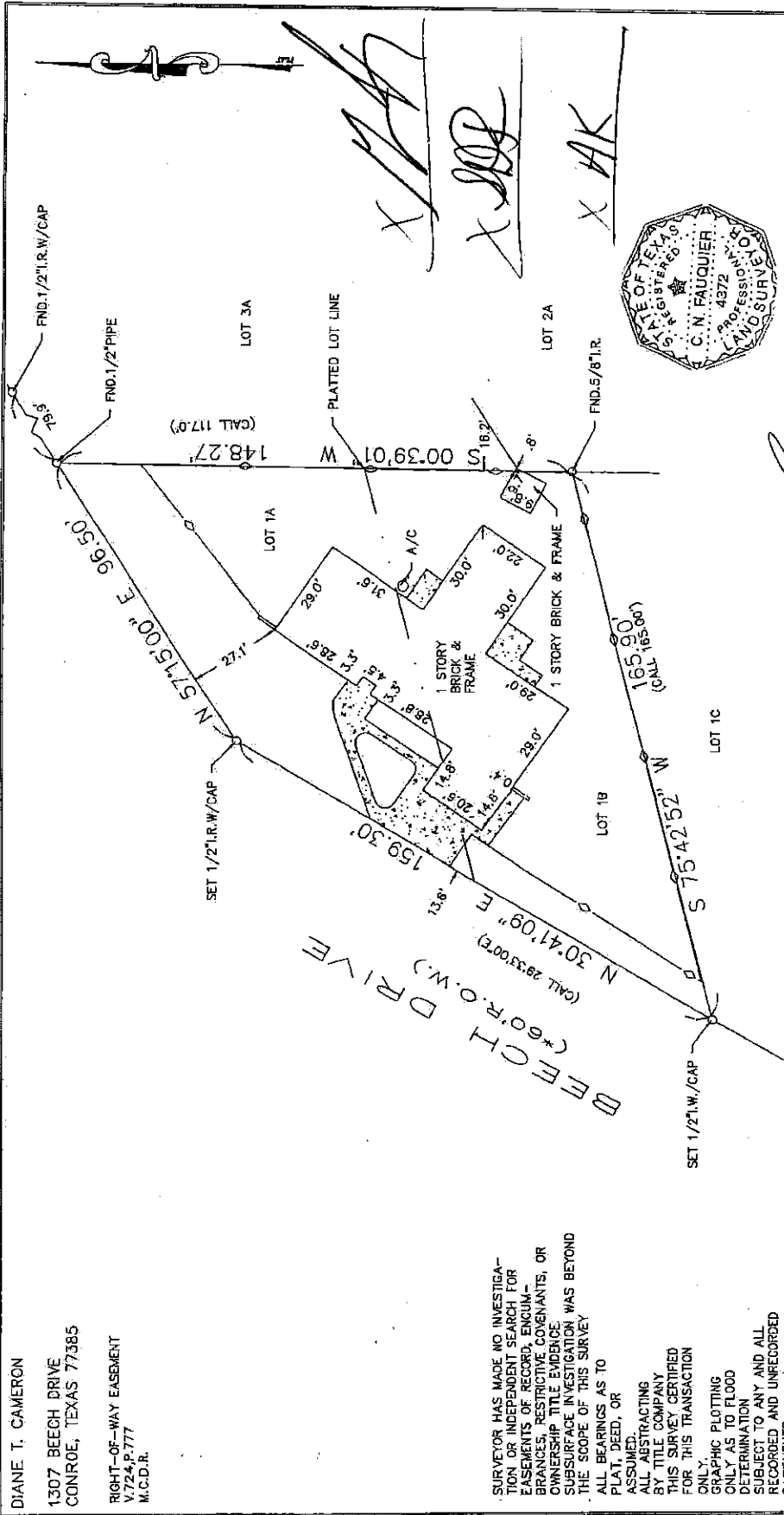

The above tract of land is located in the 100-year flood as to the National Flood Insurance Program, Community-Panel No. 48393C ZONE AE 12-19-96. The Surveyor is not responsible for final determination.

I hereby certify that the above is a representation of an actual survey made on the ground under my supervision.



CHICAGO TITLE COMPANY  
 1450 Lake Robbins Drive Suite 120  
 The Woodlands, Texas 77380  
 (281) 362-2008 Fax (281) 364-0349

SUBDIVISION: LAKE CHATEAU WOODS		SECTION: 7	SURVEY: N/A		ABSTRACT NO: N/A
SCALE: 1" = 30'	LOT: 1A & 1B	BLOCK: 7	REF. V.7	P. 283	M.R. DATE: 7-17-13
COUNTY: MONTGOMERY	STATE: TEXAS	G.F. NO. CTH-WD-CTT13624928zDP	THIS SURVEY CERTIFIED FOR THIS TRANSACTION ONLY		JOB NO.: 03-8255
DRAWN BY: LGS					