

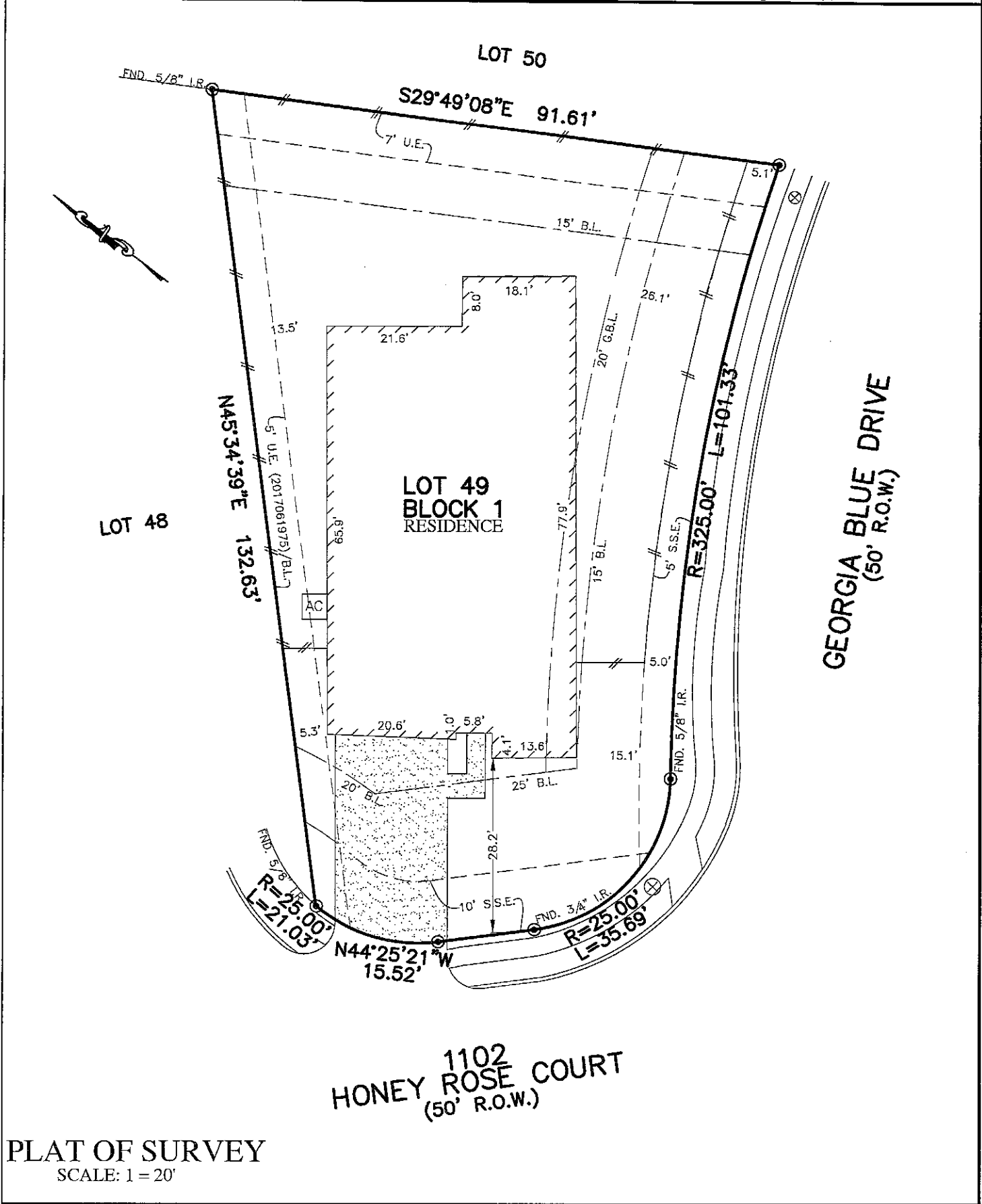

FLATWORK	B.L. BUILDING LINE	CONC. CONCRETE	BLDG. BUILDING	⊙ LIGHT POLE	⊗ MANHOLE
PROPERTY LINE	U.E. UTILITY EASEMENT	S.S.E. SANITARY SEWER EASEMENT	D.E. DRAINAGE EASEMENT	⊠ ELECTRIC BOX	⊞ GRATE DRAIN
BUILDING LINE	W.L.E. WATER LINE EASEMENT	STM.S.E. STORM SEWER EASEMENT	E.E. ELECTRIC EASEMENT	⊕ FIBER OPTIC	⊕ FIRE HYDRANT
EASEMENT	ELEV. ELEVATION	(B.G.) BUILDER GUIDELINES	⊕ WATER VALVE	⊕ GAS METER	⊕ CABLE PEDESTAL
WOODEN FENCE	T.O.F. TOP OF FORM	FND. FOUND	⊕ PROPERTY CORNER	⊕ WATER METER	⊕ MANHOLE & INLET
WROUGHT IRON FENCE	F.F. FINISHED FLOOR	I.R. IRON ROD	⊕ POWER POLE	⊕ PAD MOUNTED TRANSFORMER	
CHAIN LINK FENCE	EXT. EXTENDED	I.P. IRON PIPE			
E-OVERHEAD ELECTRIC	PVT. PRIVATE	R.O.W. RIGHT-OF-WAY			



PLAT OF SURVEY
SCALE: 1 = 20'

NOTES:
 1. ALL BEARINGS SHOWN HEREON ARE BASED ON THE RECORDED PLAT.
 2. ALLPOINTS LAND SURVEY, INC. IS NOT LIABLE FOR ANY DAMAGES DUE TO INFORMATION NOT PROVIDED TO SURVEYOR OR BUILDER PLACING ANY IMPROVEMENTS WITHIN A BUILDING LINE OR EASEMENT.
 3. SUBJECT TO APPLICABLE RESTRICTIVE COVENANTS LISTED IN ITEM 1, SCHEDULE "B" OF TITLE COMMITMENT ISSUED BY NORTH AMERICAN TITLE INSURANCE Co. UNDER G.F. No 14628-18-09213.
 4. AGREEMENT FOR UNDERGROUND ELECTRIC SERVICE PER C.F. No.2017051901.

FOR: LUIS COTTO AND AIDA ZAYAS
 ADDRESS: 1102 HONEY ROSE COURT
 ALLPOINTS JOB#: LH143261 BY: ZC
 G.F.:14628-18-09213
 JOB:

LOT 49, BLOCK 1,
 HARVEST GREEN, SECTION 15,
 PLAT NO. 20170086, PLAT RECORDS,
 FORT BEND COUNTY, TEXAS

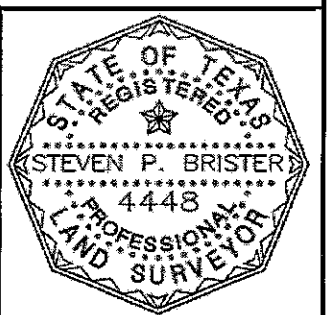

FLOOD MAP:
 THIS PROPERTY LIES IN ZONE "X" AS DEPICTED ON COMMUNITY PANEL No. 48157C0140L, DATED: 4/2/2014

I HEREBY CERTIFY THAT THIS PLAT REPRESENTS THE RESULTS OF A SURVEY MADE ON THE GROUND, ON THE 7TH DAY OF MAY, 2018.

Steven P. Brister

©2018, ALLPOINTS LAND SURVEY, INC. All Rights Reserved.