

GF NO. 7635-09-1455 TEXAS AMERICAN TITLE
 ADDRESS: 20931 FLAMING ARROW TRAIL
 CROSBY, TEXAS 77532
 BORROWER: RANDY DUANE TEEL AND
 KELLY JO TEEL

SCALE: 1" = 50'

LOTS 36 AND 37, BLOCK 20 INDIAN SHORES, SECTION 4

ACCORDING TO THE MAP OR PLAT THEREOF RECORDED
 IN VOLUME 144, PAGE 43 OF THE MAP RECORDS
 OF HARRIS COUNTY, TEXAS

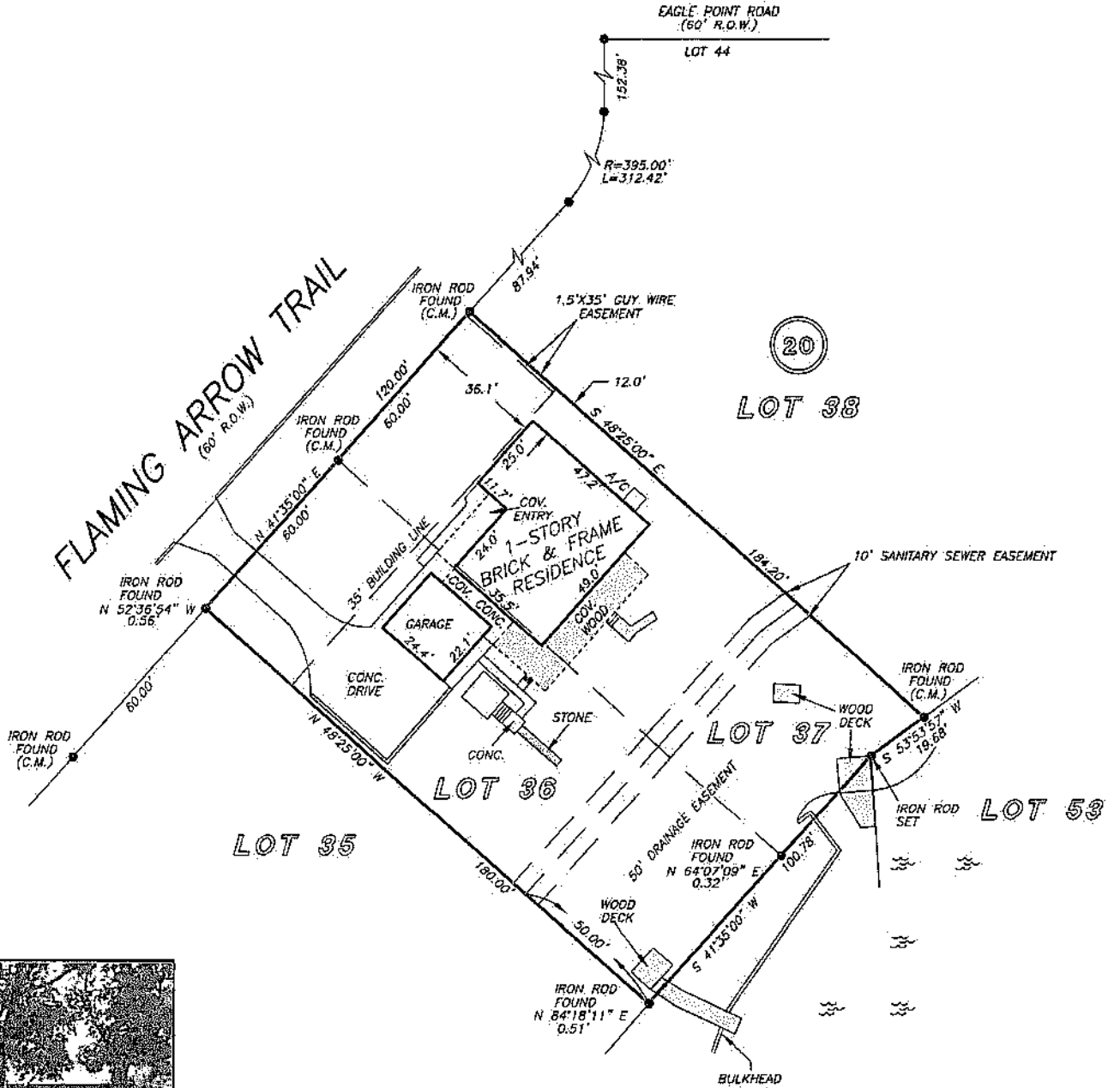

NOTE: AN AGREEMENT FOR CABLE TELEVISION SERVICES AND
 INSTALLATION AS PER CF NO. 6588445.

THIS PROPERTY DOES NOT LIE WITHIN THE
 100 YEAR FLOOD PLAIN AS PER FIRM
 PANEL NO. 48201C 0530 L
 MAP REVISION: 06/18/07
 ZONE X
 BASED ONLY ON VISUAL EXAMINATION OF MAPS.
 INACCURACIES OF FEMA MAPS PREVENT EXACT
 DETERMINATION WITHOUT DETAILED FIELD STUDY

A SUBSURFACE INVESTIGATION
 WAS BEYOND THE SCOPE OF THIS SURVEY

RECORD BEARING: VOL. 144, PG. 43 MRHCT

DRAWN BY: JB

I HEREBY CERTIFY THAT THIS SURVEY WAS MADE
 ON THE GROUND, THAT THIS PLAT CORRECTLY
 REPRESENTS THE FACTS FOUND AT THE
 TIME OF SURVEY AND THAT THERE ARE NO
 ENCROACHMENTS APPARENT ON THE GROUND,
 EXCEPT AS SHOWN HEREON. THIS SURVEY IS
 CERTIFIED FOR THIS TRANSACTION ONLY AND
 ABSTRACTING PROVIDED IN THE ABOVE
 REFERENCED TITLE COMMITMENT WAS RELIED
 UPON IN PREPARATION OF THIS SURVEY.

JIMMY RAY JANECEK
 PROFESSIONAL LAND SURVEYOR
 NO. 5868
 JOB NO. 09-13294
 DECEMBER 2, 2009

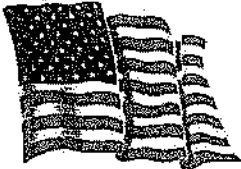

Kelly Teel

Randy Duane Teel



PRECISION SURVEYORS, INC.

1-800-LANDSURVEY
 1-800-526-3787

281-496-1586
 FAX 281-496-1867

14925 MEMORIAL DRIVE SUITE B100 HOUSTON, TEXAS 77079