

HERITAGE CREEK DRIVE

(60' R.O.W.)

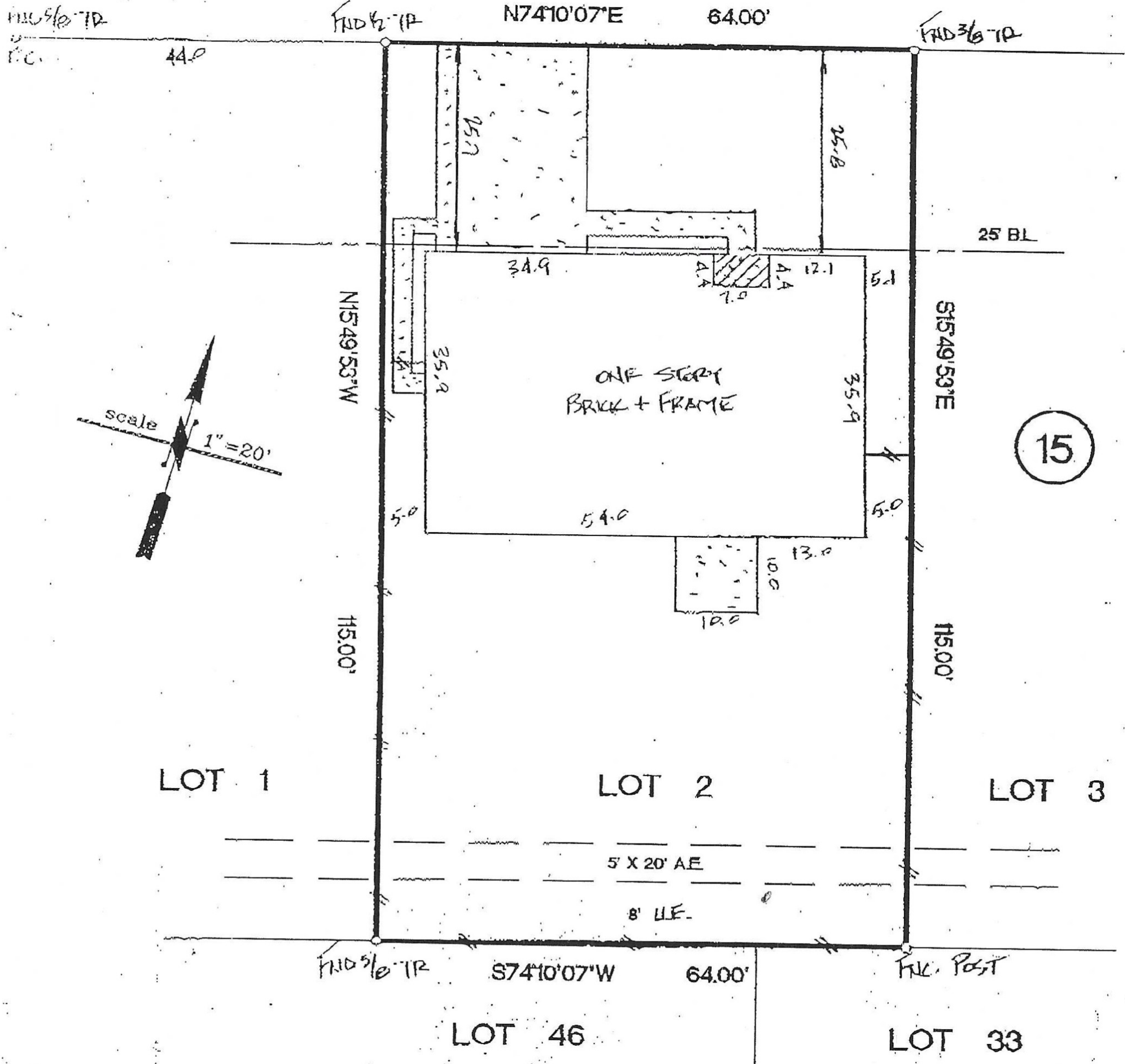

NOTES:

- 1.) SUBJECT TO ANY AND ALL RESTRICTIVE COVENANTS IN VOLUME 239, PAGE 148 H.C.M.R. AND H.C.C.F. NO. E-871213.
- 2.) H.L. & P. AGREEMENT BY H.C.C.F. NO. E-979192.

SUBJECT PROPERTY IS BASED ON TITLE COMMITMENT LISTED BELOW. ALL BEARINGS SHOWN ARE REFERENCED PER RECORDED PLAT OF SAID SUBDIVISION.

Handwritten signature: Constance Mendez

LOT	BLOCK	SUBDIVISION	SECTION
2	15	HERITAGE PARK	4
COUNTY	STATE	RECORDED	SURVEY:
HARRIS	TEXAS	VOLUME 239, PAGE 148 H.C.M.R.	SCALE: 1"=20'
PURCHASER: GABRIEL MENDEZ AND CONSTANCE MENDEZ			ADDRESS: 17610 HERITAGE CREEK DRIVE, WEBSTER, TEXAS 77598



RESIDENTIAL INFORMATION SERVICES

REAL ESTATE SURVEY DIVISION
4550 POST OAK PLACE DRIVE
SUITE 015
HOUSTON, TEXAS 77027
TEL: (713) 439-9900
FAX: (713) 871-1288



Handwritten signature: John A. Miller

I DO HEREBY CERTIFY THAT THIS SURVEY WAS THIS DAY MADE ON THE GROUND OF THE PROPERTY LEGALLY DESCRIBED HEREON AND IS CORRECT, AND THERE ARE NO DISCREPANCIES, CONFLICTS, ENCROACHMENTS, OVERLAPPING OF IMPROVEMENTS, EASEMENTS OR RIGHTS-OF-WAY, EXCEPT AS SHOWN HEREON.

• Subject Property IS NOT Located in a Federal Insurance Administration Designated Flood Hazard Area ZONE 'X'
As per map 480287
Panel 0385 G Dated SEPT. 28, 1990

• THIS INFORMATION IS BASED ON GRAPHIC PLOTTING ONLY. WE DO NOT ASSUME RESPONSIBILITY FOR EXACT DETERMINATION.

	DATED	BY
FIELD WORK	04-24-95	T.B.
DRAFTING	04-28-95	BB.
FINAL CHECK	04-28-95	G.P.
ISSY. MAP	657 C	

MORT. CO.	HOME TRUST CO.
TITLE CO.	TEXAS AMERICAN TITLE
G.F. NO.	800 - 95 - 1328
JOB NO.	95-13215
REV. DATE	-