



22106 Falconwood Lane

Being Lot Fifty-Eight (58), in Block Three (3), of CORRECTED PLAT OF POST WOOD, SECTION FIVE, a subdivision in Harris County, Texas, according to the map or plat thereof recorded in Volume 301, Page 116 of the Map Records of Harris County, Texas



Fidelity National Title
Insurance Company

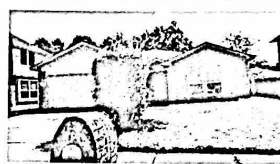

LEGEND

- 1/2" ROD FOUND
- ⊗ 1/2" ROD SET
- 1" PIPE FOUND
- ⊗ "X" FOUND/SET
- ⊗ 5/8" ROD FOUND
- ◆ 80d NAIL FOUND
- FENCE POST FOR CORNER
- CM CONTROLLING MONUMENT
- AC AIR CONDITIONER
- PE POOL EQUIPMENT
- TE TRANSFORMER PAD
- COLUMN
- POWER POLE
- ▲ UNDERGROUND ELECTRIC
- △ OVERHEAD ELECTRIC
- OHP— OVERHEAD ELECTRIC POWER
- OES— OVERHEAD ELECTRIC SERVICE
- CHAIN LINK
- WOOD FENCE 0.5' WIDE TYPICAL
- I— IRON FENCE
- X— BARBED WIRE
- DOUBLE SIDED WOOD FENCE
- E— EDGE OF ASPHALT
- G— EDGE OF GRAVEL
- CONCRETE
- COVERED AREA

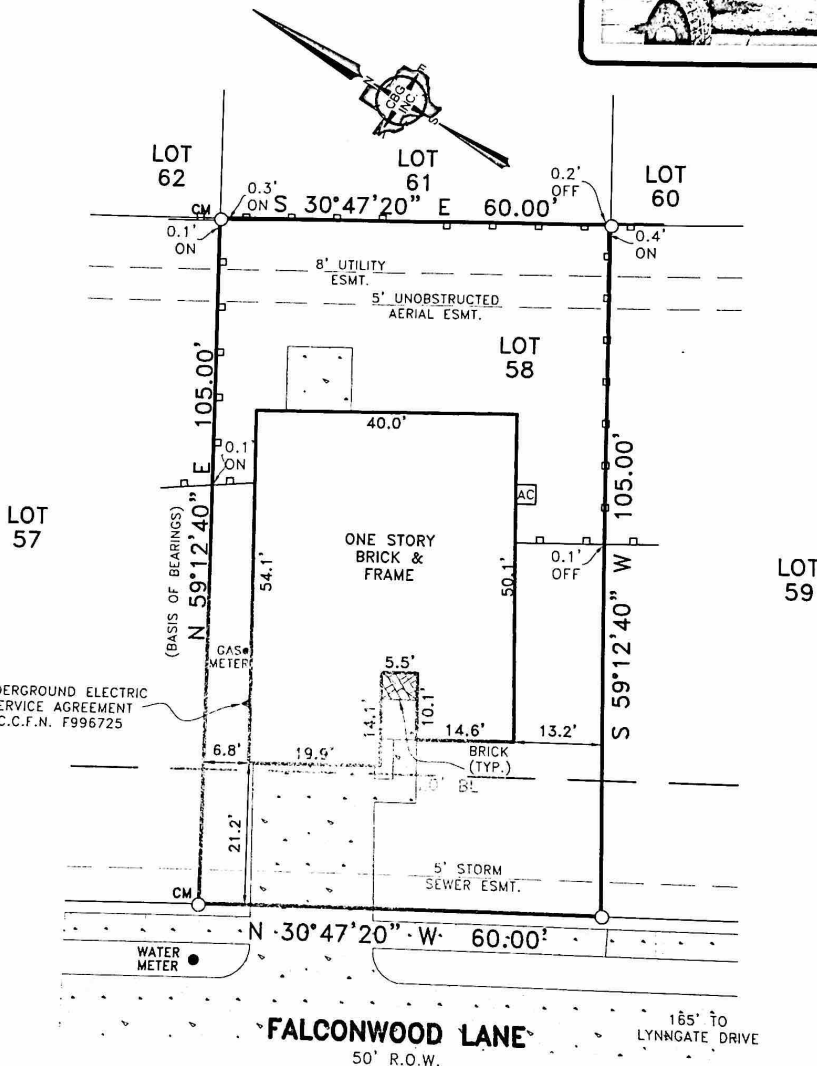

EXCEPTIONS:

NOTE: PROPERTY SUBJECT TO TERMS, CONDITIONS, AND EASEMENTS CONTAINED IN INSTRUMENTS RECORDED IN VOL. 285, PG. 57; VOL. 301, PG. 116; H.C.C.F.N. H693613, U946033, Y493759, Y493760, Y512074, 20100078853, 20110525680, 20110525681, 20110525682, 20110525683, 20110532979, 20110532981, 20110532982, 20110532985, 20110532986, 20110532987, 20110532988, 20110532989.

BORROWER : JEROME PAWIAK & THOMAS RAUSETT

NOTES:

NOTE: BEARINGS, EASEMENTS AND BUILDING LINES ARE BY RECORDED PLAT UNLESS OTHERWISE NOTED.

FLOOD NOTE: According to the F.I.R.M. No. 48201C0290N, this property does lie in Zone X and does not lie within the 100 year flood zone.

This survey is made in conjunction with the information provided by Fidelity National Title Insurance Company. Use of this survey by any other parties and/or for other purposes shall be at user's own risk and any loss resulting from other use shall not be the responsibility of the undersigned. This is to certify that I have on this date made a careful and accurate survey on the ground of the subject property. The plat hereon is a correct and accurate representation of the property lines and dimensions as indicated; location and type of buildings are as shown; and EXCEPT AS SHOWN, there are no visible and apparent encroachments or protrusions on the ground.

Drawn By: OE

Scale: 1" = 20'

Date: 8/17/17

GF No.: FTH-07-FAH17005197AJK

Job No. 1718826



321 Century Plaza Dr., Ste. 105
Houston, TX 77073
P 281.443.9288
F 281.443.9224
Firm No. 10194280
www.cbgsurvey.com

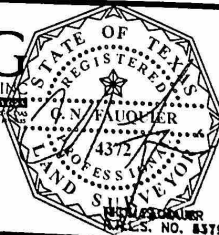

Accepted by: _____ Purchaser
Date: _____ Purchaser