

NOTES

AS PER COMMUNITY PANEL NO. 480526 0013 B OF THE FLOOD INSURANCE RATE MAP (FIRM) FOR POLK COUNTY, TEXAS, EFFECTIVE DATE MARCH 1, 1991, THIS PROPERTY IS LOCATED IN ZONE A, A SPECIAL FLOOD HAZARD AREA.

PROPERTY ADDRESS:
567 ROUTE 66
LIVINGSTON, TEXAS 77351

PROPOSED BORROWER:
PAUL MCWHIRTER
BARBARA MCWHIRTER

5/8" IRON RODS FOUND AT ALL CORNERS.

ROUTE 66, A COUNTY ROADWAY, IS ALSO THE SAME AS THAT TRACT DESCRIBED AS TRACT THREE IN VOLUME 1614, PAGE 106 OF THE POLK COUNTY OFFICIAL RECORDS.

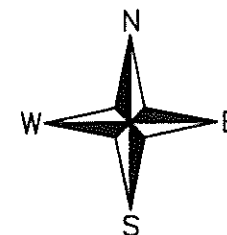
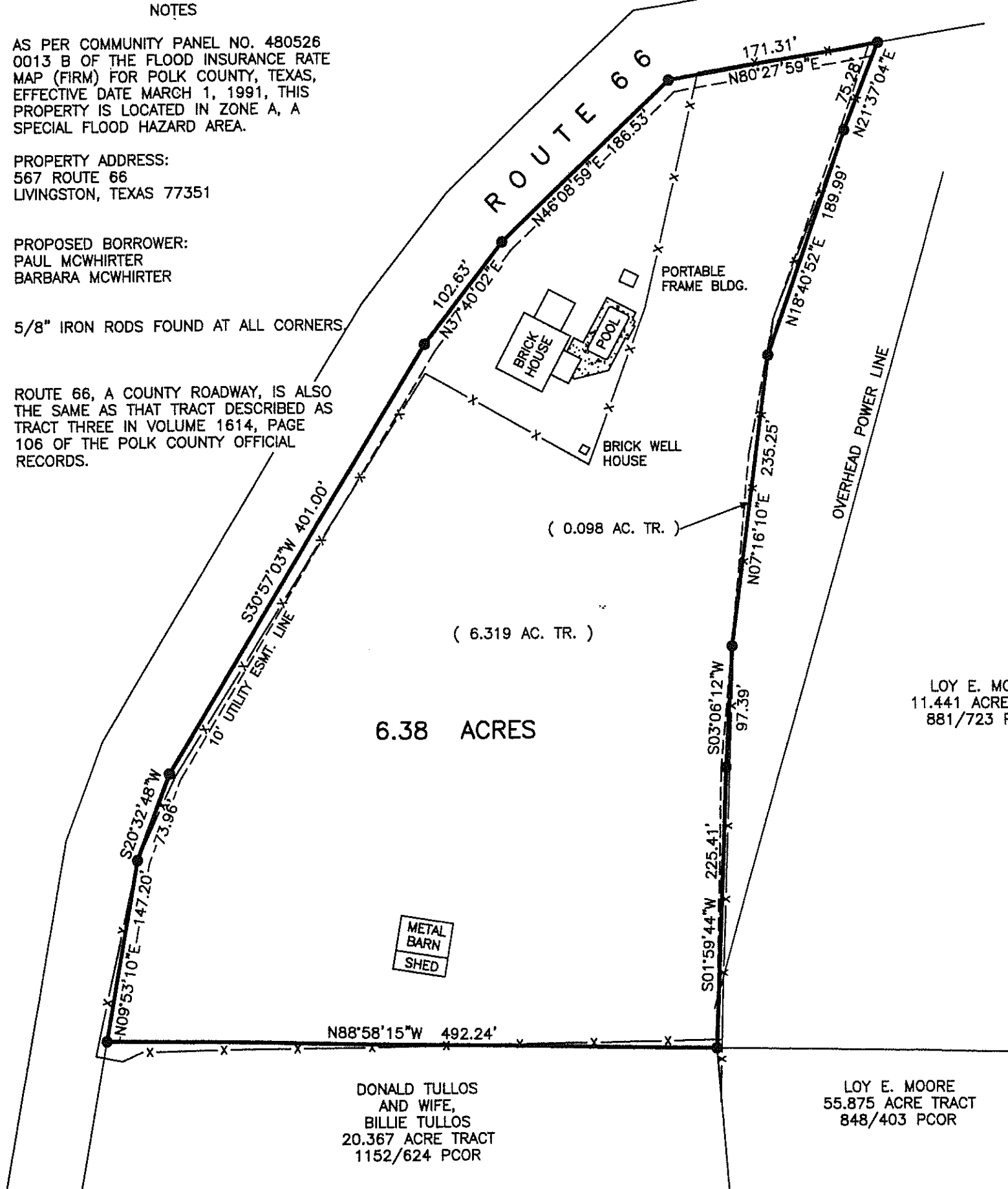

SCALE: 1" = 100'

PLAT OF 6.38 ACRES IN THE PETER J. MENARD SURVEY, A-50, POLK COUNTY, TEXAS AND BEING ALL OF A 6.319 ACRE TRACT AND ALL OF A 0.098 ACRE TRACT, DESCRIBED AS TRACTS ONE AND TWO, RESPECTIVELY, CONVEYED TO PAUL MCWHIRTER AND WIFE, BARBARA MCWHIRTER, BY DEED DATED NOVEMBER 9, 2007 AND RECORDED IN VOLUME 1614, PAGE 106 OF THE POLK COUNTY OFFICIAL RECORDS.

LOY E. MOORE
11.441 ACRE TRACT
881/723 PCOR

I, ALAN COOK, REGISTERED PROFESSIONAL LAND SURVEYOR, NO. 5368, DO HEREBY CERTIFY THAT THIS PLAT IS A TRUE AND CORRECT REPRESENTATION OF AN ACTUAL SURVEY MADE UPON THE GROUND OF THE PROPERTY SHOWN HEREON, THAT SAID SURVEY WAS MADE UNDER MY SUPERVISION AND THAT SAID PROPERTY HAS ACCESS TO AND FROM A COUNTY ROADWAY.

SURVEYED : OCTOBER 19, 2007
UPDATED : NOVEMBER 30, 2010

Alan Cook
ALAN COOK, RPLS NO. 5368
COOK LAND SURVEYING ENT., LLC
110 EAST ABBEY STREET
LIVINGSTON, TX. 77351
(936) 327-8164

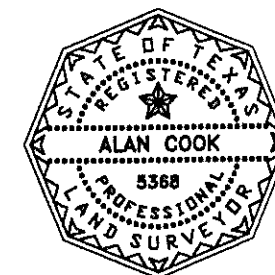

DONALD TULLOS
AND WIFE,
BILLIE TULLOS
20.367 ACRE TRACT
1152/624 PCOR

LOY E. MOORE
55.875 ACRE TRACT
848/403 PCOR