

Handwritten signatures and notes:
 David J. Ruzicka
 Cindy Ruzicka

DAVID J. RUZICKA AND CINDY L. RUZICKA
 22515 JUTEWOOD LANE
 KATY, TEXAS 77450

JUTEWOOD LANE
 (50' R.O.W.)

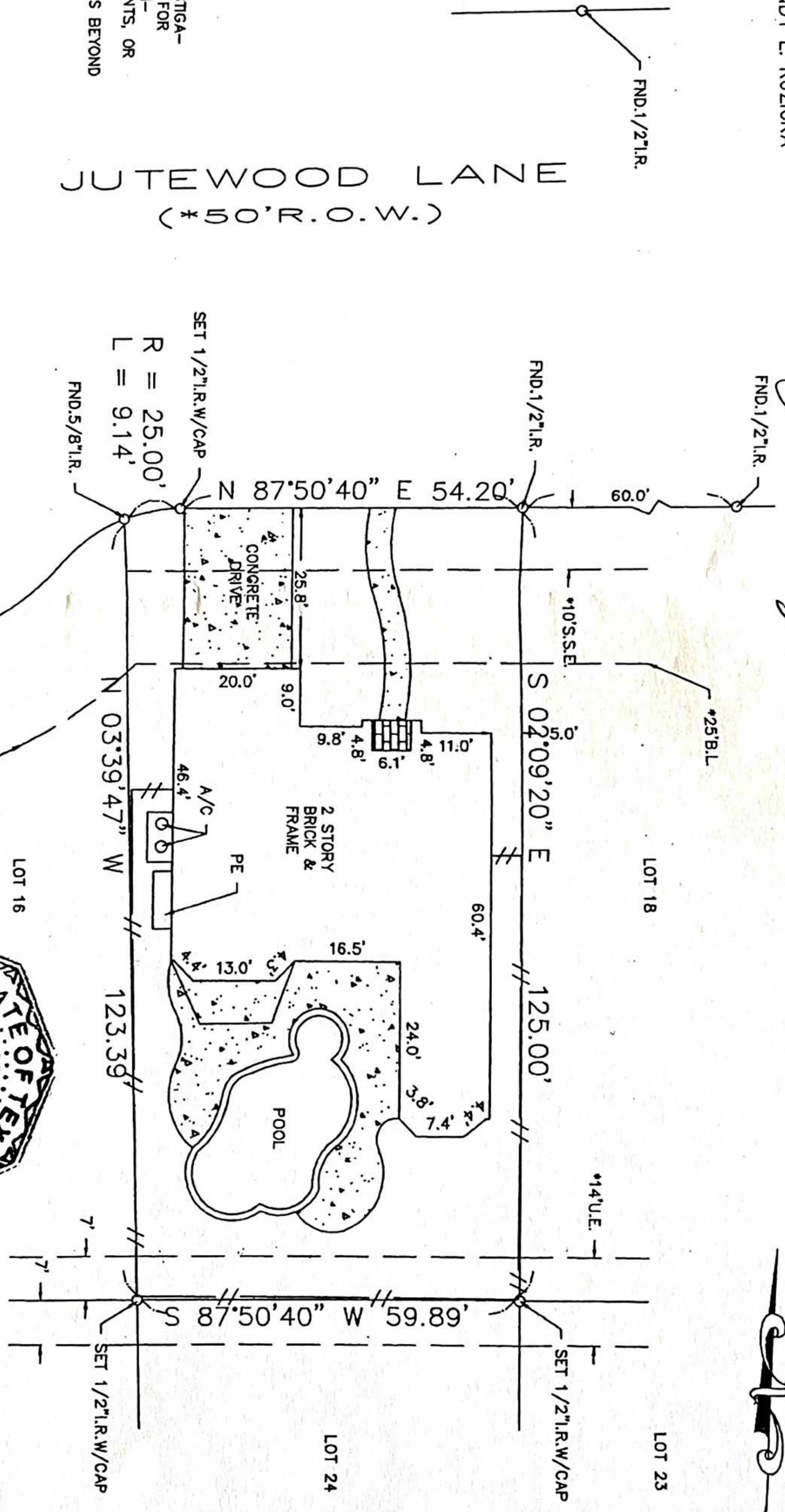

SURVEYOR HAS MADE NO INVESTIGATION OR INDEPENDENT SEARCH FOR EASEMENTS OF RECORD, ENCUMBRANCES, RESTRICTIVE COVENANTS, OR OWNERSHIP TITLE EVIDENCE. SUBSURFACE INVESTIGATION WAS BEYOND THE SCOPE OF THIS SURVEY. ALL BEARINGS AS TO PLAT, DEED, OR ASSUMED. ALL ABSTRACTING BY TITLE COMPANY THIS SURVEY CERTIFIED FOR THIS TRANSACTION ONLY. GRAPHIC PLOTTING ONLY AS TO FLOOD DETERMINATION SUBJECT TO ANY AND ALL RECORDED AND UNRECORDED EASEMENTS SURVEY IS VALID ONLY IF PRINT HAS ORIGINAL SEAL & SIGNATURE OF SURVEYOR

The above tract of land is not located in the 100-flood as to the National Flood Insurance Program, Community-Panel No. 48157C 0110L ZONE X 4-2-14. The Surveyor is not responsible for final determination.

AS PER ANY AND ALL THIS SURVEY CERTIFIED FOR THIS TRANSACTION ONLY. G.F. NO. KT-2015-04282

SUBDIVISION: CINCO RANCH INSTITUTIONAL CORE SECTION: 2 SURVEY: N/A

SCALE: 1" = 20' LOT: 17 BLOCK: 2

COUNTY: FORT BEND STATE: TEXAS

I hereby certify that the above is a representation of an actual survey made on the ground under my supervision.



TEXAS SOUTHERN LAND TITLE
 Closer: Patricia Wyrick
 2877 Commercial Center Blvd. Suite B
 Katy, Texas 77450
 (281) 994-5100 Fax: (281) 994-5101

SECTION: 2

U.S. SURVEYING COMPANY, INC.
 A Professional Land Surveying Company

321 Century Plaza Drive Suite 105 Houston, Texas 77073
 (281) 443-9288 USSURVEY@SBCGLOBAL.NET FAX (281) 443-9224

REF. V. 2005/A P. 2005/B SLIDE NO. P. R. DATE: 3-4-15

JOB NO. 03-8567 DRAWN BY: LGS

ABSTRACT NO: N/A