

1" = 20'

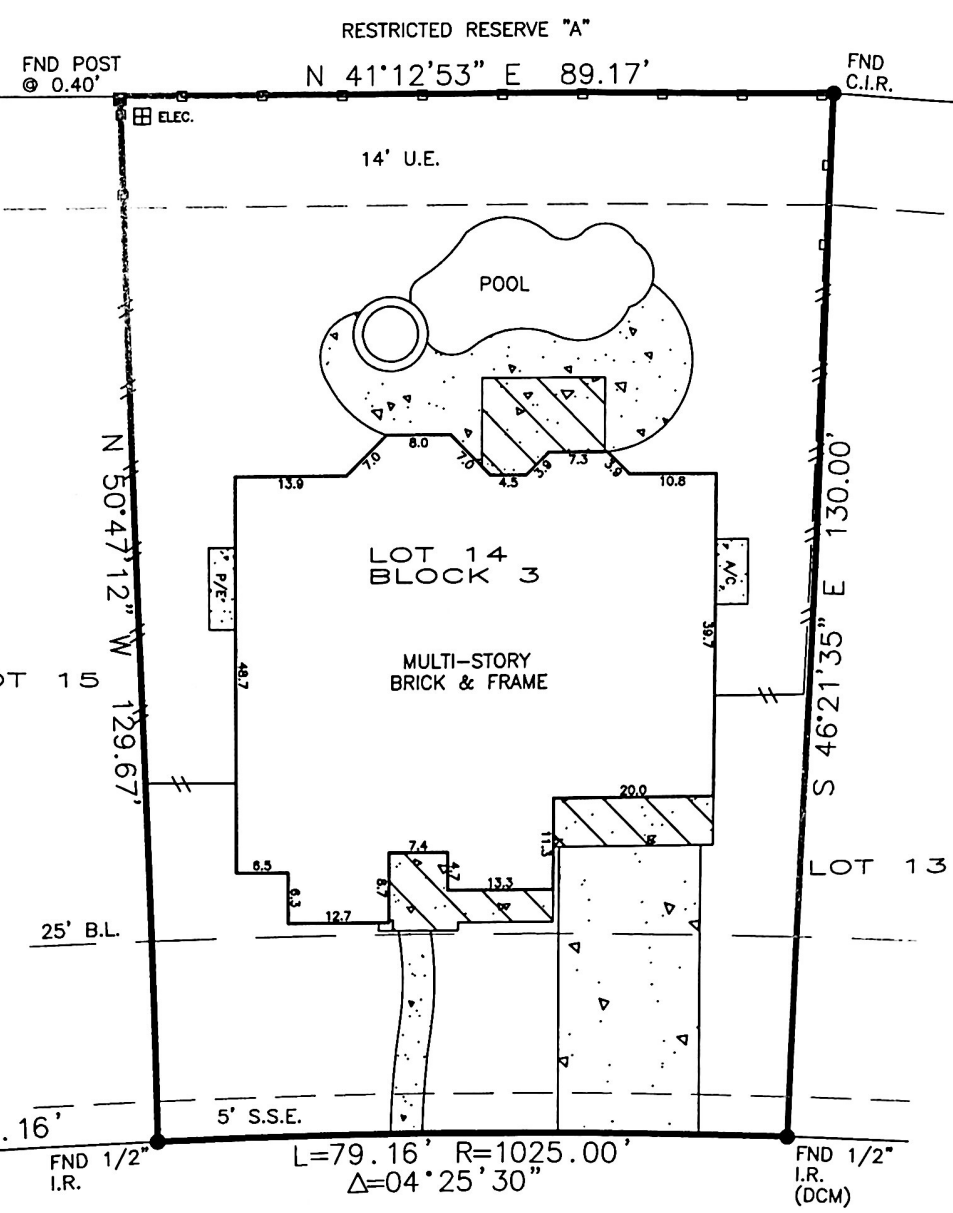



PRAIRIE CLOVER LANE
(60' R.O.W.)

BEARINGS BASED ON SUBDIVISION PLAT
DCM = DIRECTIONAL CONTROL MONUMENT
B.L. = BUILDING LINE
U.E. = UTILITY EASEMENT
A.E. = AERIAL EASEMENT
S.S.E. = SANITARY SEWER EASEMENT
STM.S.E. = STORM SEWER EASEMENT

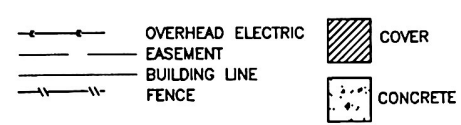
Agreement for electric service (Y464525)



<p>REALTOR:</p>  <p>Karen Aaron GF No. 16-256518-HC</p>	<p>LENDER:</p> <p>Affiliated Mortgage Company</p>	<p>SURVEYOR INFORMATION:</p> <p>LAPLANT SURVEYORS, INC. 17150 BUTTE CREEK 135 Houston, Texas 77090 281-440-8890 www.houstonlandsurveying.com orders@houstonlandsurveying.com</p>
<p>JOB NUMBER: 160385</p>	<p>LEGAL DESCRIPTION:</p>	
<p>CERTIFIED TO:</p> <p>Jason Leigh Simons Erin Penberthy Simons</p>	<p>Lot 14, Block 3, Section 39 Glennloch Farms Film Code No. 570180 Harris County Map Records 9822 Prairie Clover Lane Spring, Texas 77379</p>	
<p>NOTES</p>	<p>CERTIFICATION</p> <p>The undersigned does hereby certify that this survey was this day made, on the ground of the property, legally described hereon and correct; and that there are no discrepancies, conflicts, shortages in area, boundary line conflicts, visible encroachments overlapping of improvements, easements or apparent rights-of-way, except as shown hereon, and said property has access to and from dedicated roadway, except as shown hereon.</p> 	
<p>THIS SURVEY IS BASED ON TITLE COMMITMENT AS PROVIDED BY TITLE COMPANY, AND IS CERTIFIED FOR THE ABOVE DESCRIBED TRANSACTION ONLY AND NOT VALID FOR ANY OTHER TRANSACTIONS NOT DATED HEREON. SURVEYOR SHALL HAVE NO LIABILITY FOR ANY SUCH USE.</p>	<p>FLOOD ZONE</p> <p>SUBJECT PROPERTY SHOWN HEREON APPEARS TO BE LOCATED IN FLOOD ZONE "X", AREA OF MINIMAL FLOODING, PER F.I.R.M. PANEL NUMBER 48201C-0249M, LAST REVISION DATE 10-18-13. THIS SURVEYOR MAKES NO GUARANTEES AS TO THE ACCURACY OF THE ABOVE INFORMATION. THE LOCAL F.E.M.A. AGENT SHOULD BE CONTACTED FOR VERIFICATION.</p>	<p>SURVEYOR'S NAME NOT VALID WITHOUT AN AUTHENTICATED SIGNATURE AND AUTHENTICATED SEAL</p> <p>DATED: 6-10-2016 FIRM No. 10145800</p>