

**FIRST FLOOR
WALL BRACING PLAN**

NOTE FOR STUCCO ELEVATIONS:
SHEATH ENTIRE EXTERIOR WALL
W/ OSB CONTINUOUSLY.

GYP (4/12)
(5) 1/2" 3-BOLTS EA.
TYP. GYP (4/12)
(REF. TO ANCHOR NOTES)

FULLY SHEATH
EXTERIOR FACE
W/ OSB

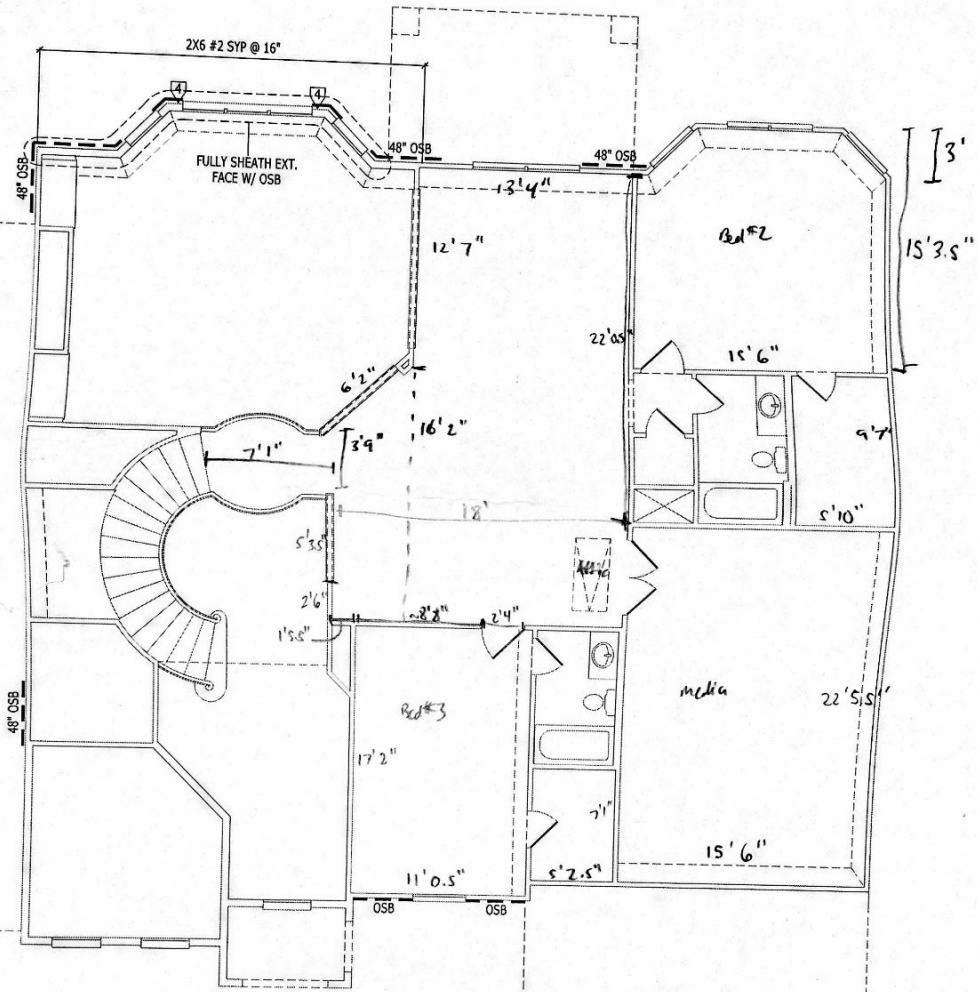

**SECOND FLOOR
WALL BRACING PLAN**