

H & M SURVEYING & ASSOCIATES, INC.

PHONE: (713) 524-1500
FAX: (713) 524-8860

P.O. BOX 980063
HOUSTON, TEXAS 77028-0063

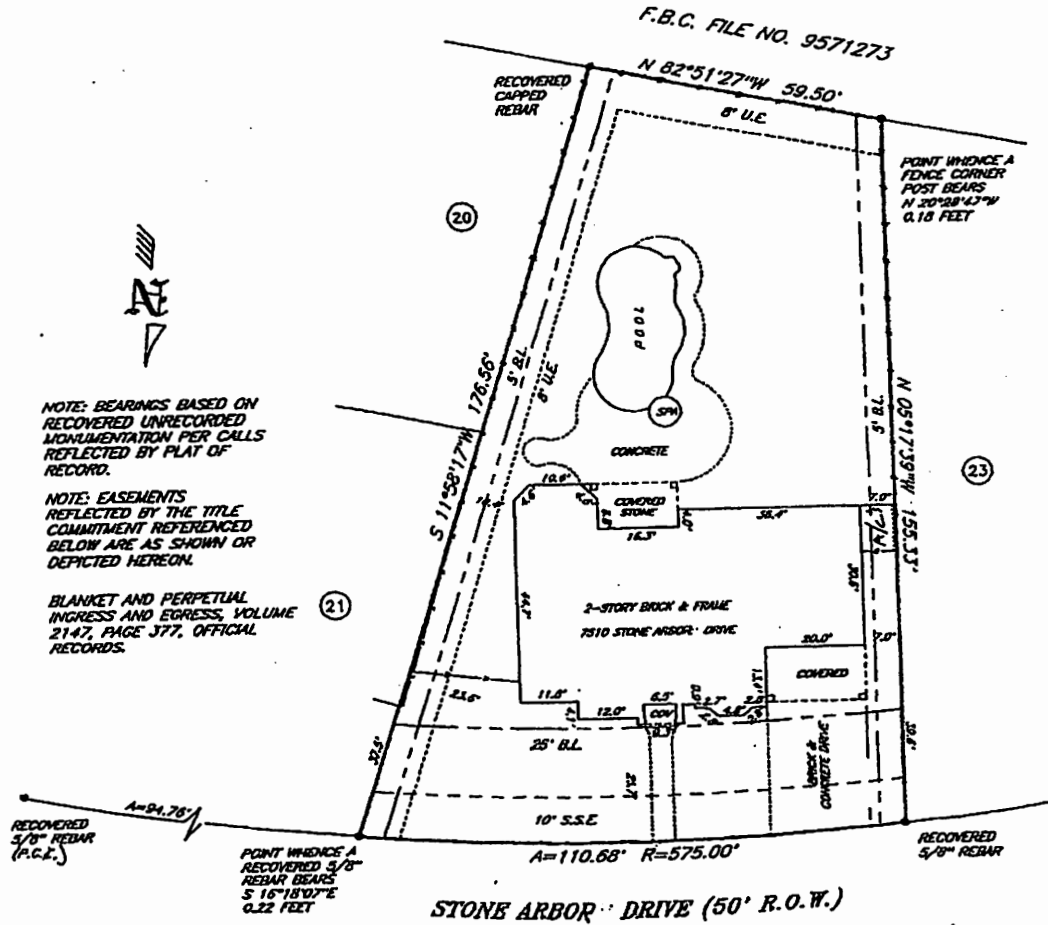

Donnam Kelly
[Signature]

I certify that the above plat is a true representation of a survey made on the ground under my supervision of:

Lot 22 Block 1 in GREATWOOD ARBOR, SEC. 2
 S.N. 15478, 1548A
 recorded in Vol. Page of the PLAT Records of FT. BEND County, Texas
 and out of the _____ Survey, Abstract No. _____
 Purchaser PHILIP & BARBARA MALEY
 GP# 250-06-1143 Date 4-5-06 FB# _____
 Bearing Reference _____ Scale 1"=30' Job No. _____

This Property is located in flood insurance rate map zone X-500
 as per map 48157C0245 J, dated 1999
 Note: This survey is provided in, and for the benefit of, TX. AMERICAN. Any re-distribution, copying, or use for any other purpose or transaction is not authorized, and is a violation of federal copyright law. The certification placed hereon is void under any such unauthorized circumstances.

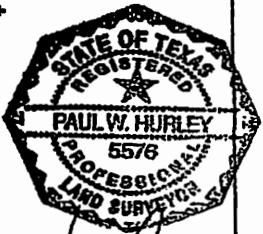

[Signature] *Elaine J. Joy*

H & M SURVEYING & ASSOCIATES, INC.

PHONE: (713) 524-1500
FAX: (713) 524-8860

P.O. BOX 980068
HOUSTON, TEXAS 77098-0068

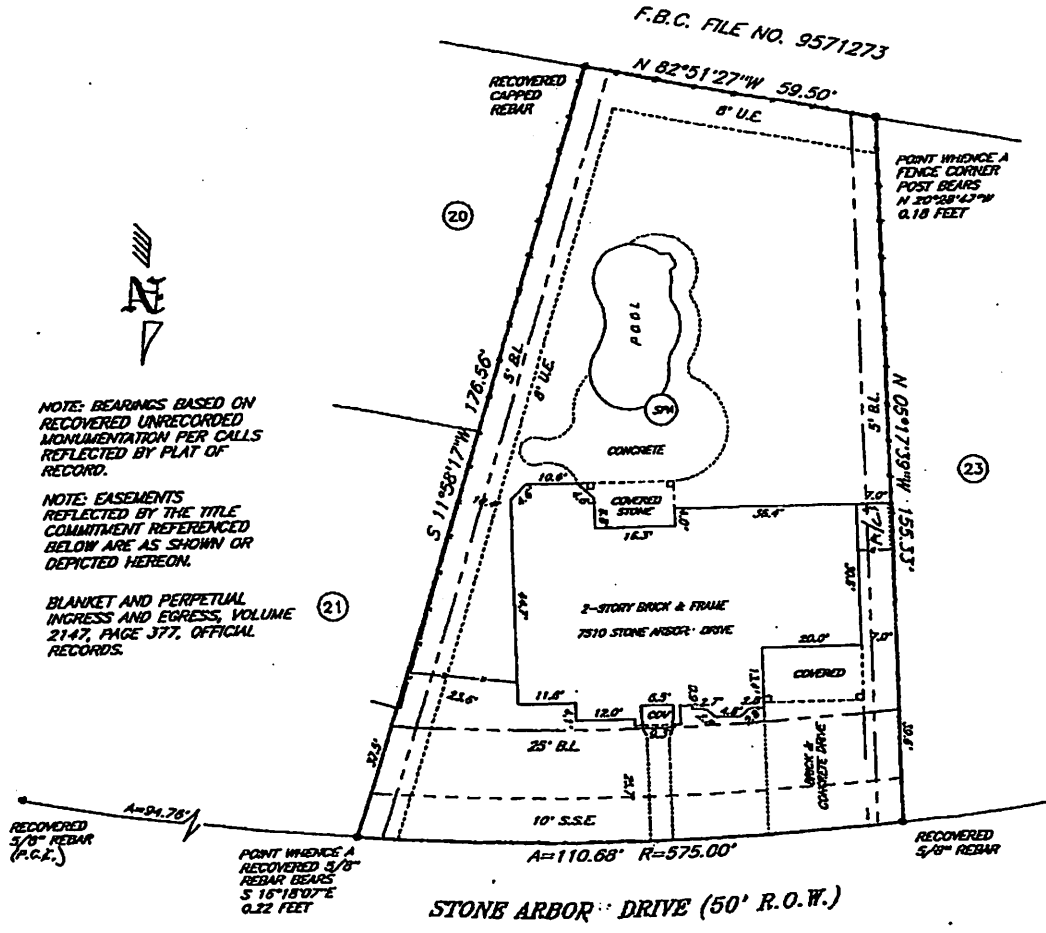

NOTE: BEARINGS BASED ON RECOVERED UNRECORDED MONUMENTATION PER CALLS REFLECTED BY PLAT OF RECORD.

NOTE: EASEMENTS REFLECTED BY THE TITLE COMMITMENT REFERENCED BELOW ARE AS SHOWN OR DEPICTED HEREON.

BLANKET AND PERPETUAL INGRESS AND EGRESS, VOLUME 2147, PAGE 377, OFFICIAL RECORDS.

Handwritten signatures and initials

I certify that the above plat is a true representation of a survey made on the ground under my supervision of:

Lot 22 Block 1 in GREATWOOD ARBOR, SEC. 2
 recorded in Vol. 1547B, 1548A Page 1548A of the PLAT Records of FT. BEND County, Texas
 and out of the _____ Survey, Abstract No. _____
 Purchaser PHILIP & BARBARA MALEY
 GF # 250-DG-1143 Date 4-5-06 FB # _____
 Bearing Reference _____ Scale 1"=30' Job No. _____
 This Property is located in flood insurance rate map zone X-500
 as per map 48157C0245 J dated 1997
 Note: This survey is provided to, and for the benefit of, TX. AMERICAN. Any re-distribution, copying, or use for any other purpose or transaction is not authorized, and is a violation of federal copyright law. The certification placed hereon is void under any such unauthorised circumstance.

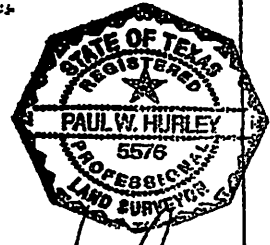

Handwritten signatures and initials at the bottom of the page

H & M SURVEYING & ASSOCIATES, INC.

PHONE: (713) 524-1500
FAX: (713) 524-8860

P.O. BOX 980068
HOUSTON, TEXAS 77098-0068

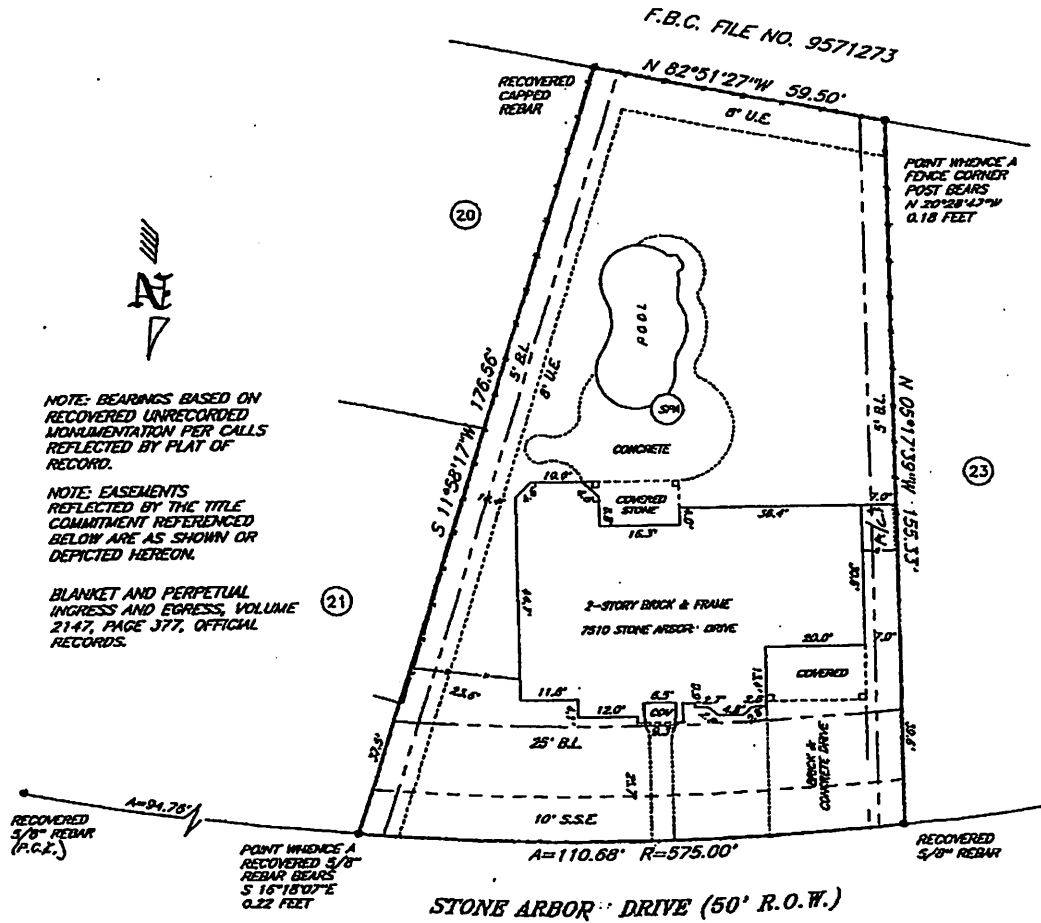

Justin
[Signature]

I certify that the above plat is a true representation of a survey made on the ground under my supervision of

Lot 22 Block 1 in GREATWOOD ARBOR, SEC. 2
S.N. 1547 B 1548 A
recorded in Vol. Page of the PLAT Records of FT. BEND County, Texas
and out of the Survey, Abstract No.

Purchaser PHILIP & BARBARA MALEY

GF# 250-06-1143 Date 4-5-06 FB#

Bearing Reference Scale 1"=30' Job No.

This Property is located in flood insurance rate map zone X-500
as per map 48157C0245 J dated 1997

Note: This survey is provided to, and for the benefit of, TX-AMERICAN. Any re-distribution, copying, or use for any other purpose or transaction is not authorized, and is a violation of federal copyright law. The certification placed hereon is void under any such unauthorized circumstances.

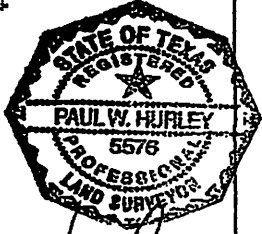

[Signature]

[Signatures]