

**LEGEND**

---//--- WOODEN FENCE	ELEV. ELEVATION	(B.G.) BUILDER GUIDELINES	⊕ INLET	⊕ MANHOLE & INLET	⊕ ELECTRIC BOX	⊕ TELEPHONE PEDESTAL	⊕ PAD MOUNTED TRANSFORMER
---//--- WROUGHT IRON FENCE	T.O.F. TOP OF FORM	M.A.E. MAINTENANCE EASEMENT	⊕ UTILITY VAULT	⊕ FND. FOUND	⊕ CABLE PEDESTAL	⊕ FIRE HYDRANT	⊕ GRATE DRAIN
---○--- CHAIN LINK FENCE	F.F. FINISHED FLOOR	R.O.W. RIGHT-OF-WAY	⊕ BLDG. BUILDING	⊕ BLDG. BUILDING	⊕ WATER METER	⊕ LIGHT POLE	⊕ GAS METER
---E--- OVERHEAD ELECTRIC	EXT. EXTENDED	S.L.E. STREET LIGHT EASEMENT	⊕ FND. FOUND	⊕ BLDG. BUILDING	⊕ WATER VALVE	⊕ GUY ANCHOR	⊕ POWER POLE
---B.L.--- BUILDING LINE	PVT. PRIVATE	D.E. DRAINAGE EASEMENT	⊕ FND. FOUND	⊕ BLDG. BUILDING	⊕ WATER VALVE	⊕ GUY ANCHOR	⊕ POWER POLE
---U.E.--- UTILITY EASEMENT	CONC. CONCRETE	E.E. ELECTRIC EASEMENT	⊕ FND. FOUND	⊕ BLDG. BUILDING	⊕ WATER VALVE	⊕ GUY ANCHOR	⊕ POWER POLE
---W.L.E.--- WATER LINE EASEMENT	I.R. IRON ROD	S.S.E. SANITARY SEWER EASEMENT	⊕ FND. FOUND	⊕ BLDG. BUILDING	⊕ WATER VALVE	⊕ GUY ANCHOR	⊕ POWER POLE
	LP. IRON PIPE	STM.S.E. STORM SEWER EASEMENT	⊕ FND. FOUND	⊕ BLDG. BUILDING	⊕ WATER VALVE	⊕ GUY ANCHOR	⊕ POWER POLE

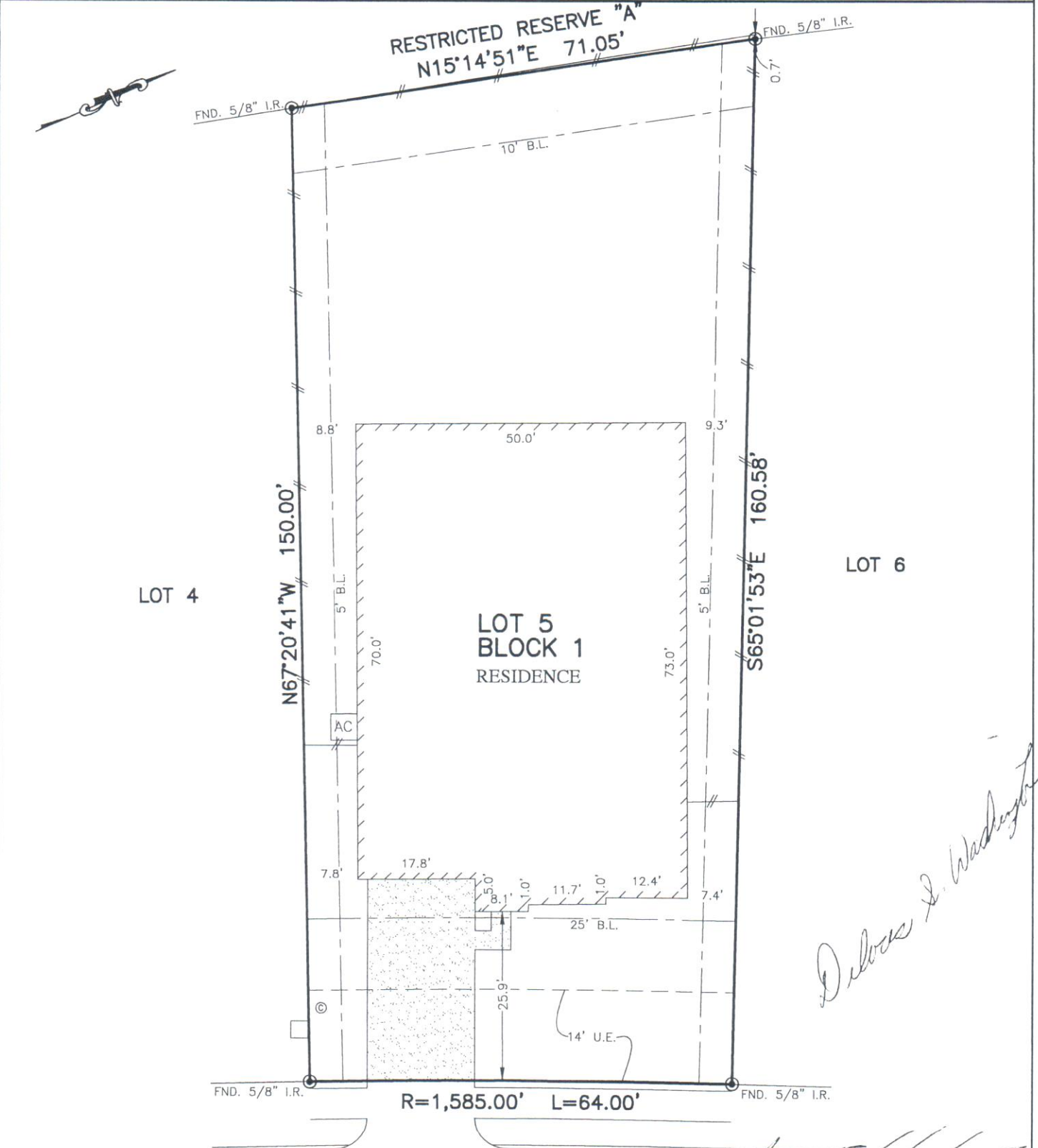

**NOTES:**

1. ALL BEARINGS SHOWN HEREON ARE BASED ON THE RECORDED PLAT.
2. SUBJECT TO APPLICABLE RESTRICTIVE COVENANTS LISTED IN ITEM No. 1, SCHEDULE "B" OF TITLE COMMITMENT ISSUED BY FIRST AMERICAN TITLE INSURANCE Co. UNDER G.F. No. 150-180208545.

**12277**  
**EMERALD MIST LANE**  
**(50' R.O.W.)**  
**PLAT OF SURVEY**  
**SCALE: 1" = 20'**

**FLOOD MAP:**  
 THIS PROPERTY LIES IN ZONE "X"  
 AS DEPICTED ON COMMUNITY PANEL  
 NO. 48339 C 0225 G, EFFECTIVE DATE: 8-18-14  
 "THIS INFORMATION IS BASED ON GRAPHIC PLOTTING.  
 WE DO NOT ASSUME RESPONSIBILITY FOR EXACT  
 DETERMINATION"

© 2018, ALLPOINTS SERVICES, CORP., All Rights Reserved. This original work is protected under copyrights laws, Title 17 U.S. Code Sections 101 & 102. All violators will be prosecuted to the extent of the law. This survey is being provided solely for the use of the recipients and no license has been created, express or implied, to copy the survey except as is necessary in conjunction with the original transaction.

FOR: DANNY G. WASHINTON, SR.  
 DELORES S. WASHINGTON  
 ADDRESS:  
 12277 EMERALD MIST LANE  
 ALLPOINTS JOB #: DR137102PG  
 G.F.: 150-180208545

**LOT 5, BLOCK 1,**  
**WATER CREST ON LAKE CONROE, SECTION 11,**  
**CAB. Z, SHTS. 3320-3321, PLAT RECORDS,**  
**MONTGOMERY COUNTY, TEXAS**



I HEREBY CERTIFY THAT THIS PLAT REPRESENTS THE RESULTS OF A SURVEY MADE ON THE GROUND, ON THE 30TH DAY OF MAY, 2018.

*ASW*

