

CF NO. 1229-13-1391 AMERICAN TITLE  
 ADDRESS: 2130 KINGSDALE DRIVE  
 DEER PARK, TEXAS 77536  
 BORROWER: DAVID VORINE

**LOT 208, BLOCK 17**  
**SOUTH PASADENA PLAZA**  
 A SUBDIVISION IN HARRIS COUNTY, TEXAS  
 ACCORDING TO THE MAP OR PLAT THEREOF RECORDED  
 IN VOLUME 35, PAGE 46 OF THE MAP RECORDS  
 OF HARRIS COUNTY, TEXAS

SCALE 1" = 30'

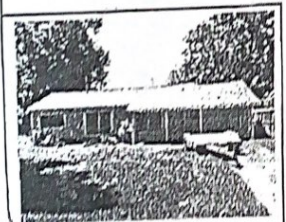
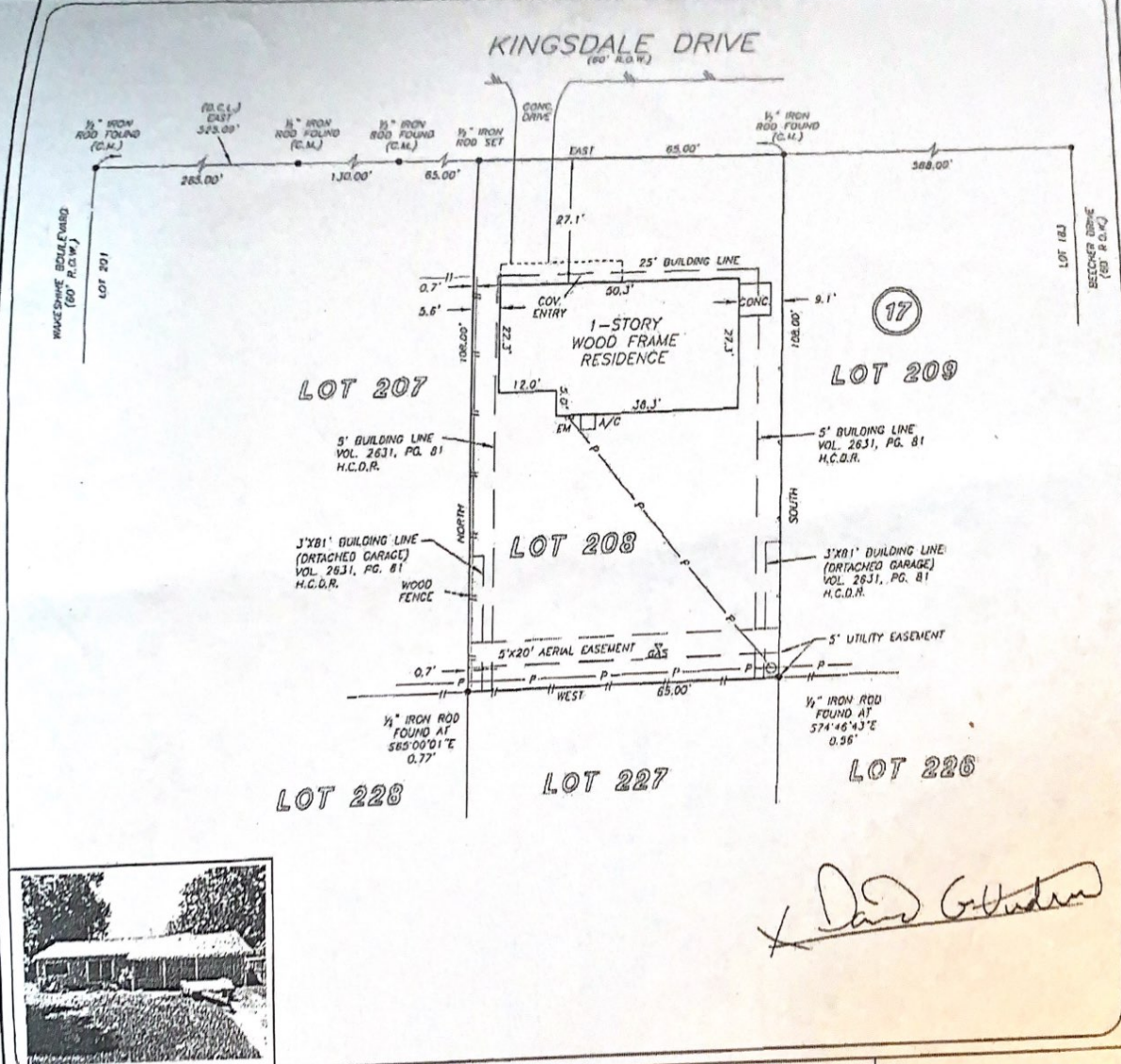

THIS PROPERTY DOES NOT LIE WITHIN THE  
 100 YEAR FLOOD PLAIN AS PER FIRM  
 PANEL NO. 48201C 0920 L  
 MAP REVISION: 06/18/2007  
 ZONE X  
 BASED ONLY ON VISUAL EXAMINATION OF MAPS.  
 INACCURACIES OF FEMA MAPS PREVENT EXACT  
 DETERMINATION WITHOUT DETAILED FIELD STUDY

A SUBSURFACE INVESTIGATION  
 WAS BEYOND THE SCOPE OF THIS SURVEY

U.C.L. = DIRECTIONAL CONTROL LINE  
 RECORD BEARING: VOL. 35, PG. 46, H.C.M.R.

I HEREBY CERTIFY THAT THIS SURVEY WAS MADE  
 ON THE GROUND, THAT THIS PLAT CORRECTLY  
 REPRESENTS THE FACTS FOUND AT THE  
 TIME OF SURVEY AND THAT THERE ARE NO  
 ENCROACHMENTS APPARENT ON THE GROUND,  
 EXCEPT AS SHOWN HEREON. THIS SURVEY IS  
 CERTIFIED FOR THIS TRANSACTION ONLY AND  
 ABSTRACTING PROVIDED IN THE ABOVE  
 REFERENCED TITLE COMMITMENT WAS RELIED  
 UPON IN PREPARATION OF THIS SURVEY.

GEORGE GALE  
 PROFESSIONAL LAND SURVEYOR  
 NO. 4678  
 JOB NO. 13-08269  
 JUNE 5, 2013



PAMELA PRIEST  
 281-479-1913

**PRECISION**  
 surveyors

1-800-LANDSURVEY  
 www.precision-surveyors.com

281-496-1586    FAX 281-496-1867    210-829-4941    FAX 210-829-1555  
 850 DUNDREDD STREET SUITE 150 HOUSTON, TEXAS 77079    1777 NE LOOP 410 SUITE 800 SAN ANTONIO, TEXAS 78717