

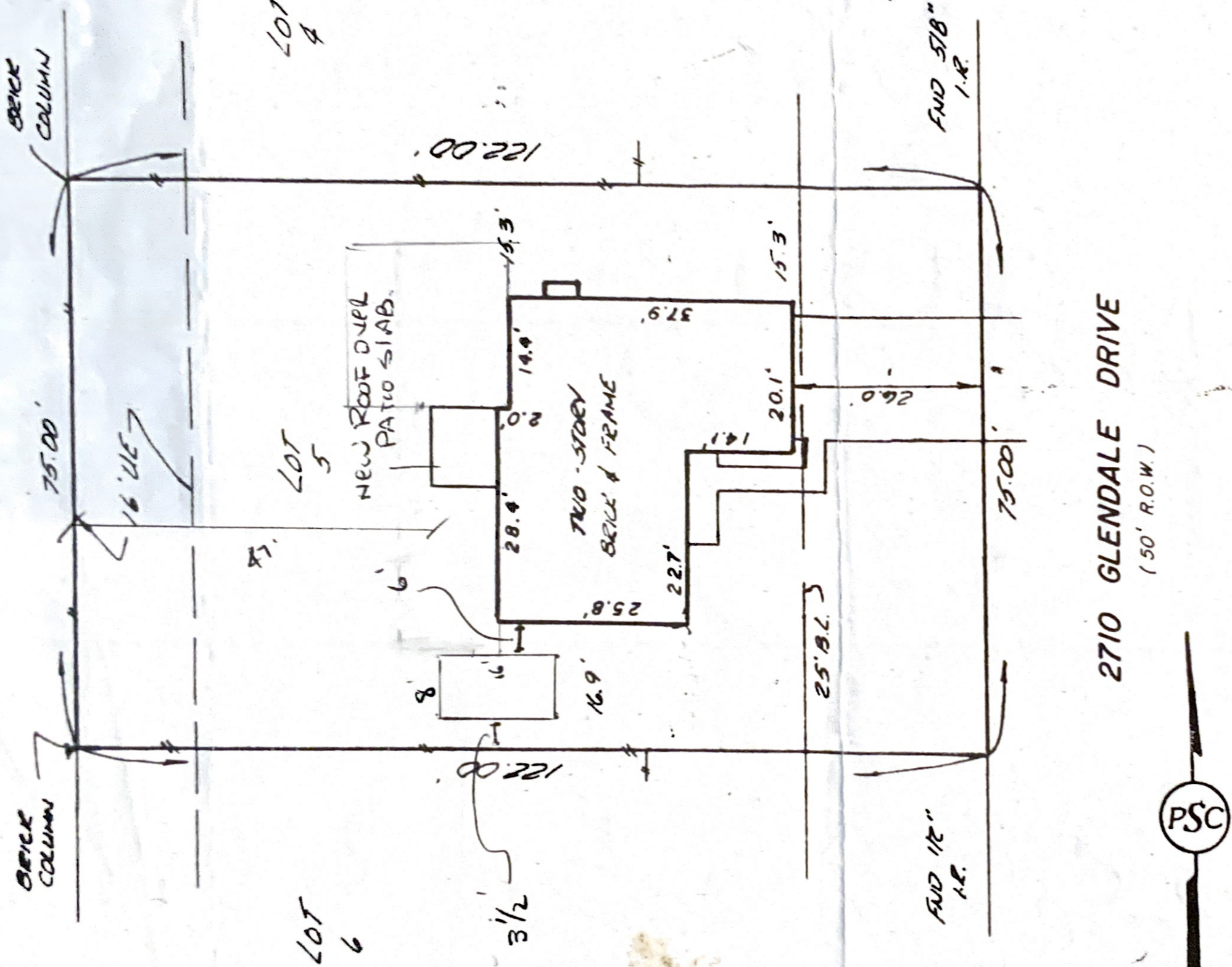

PRESLEY SURVEYING COMPANY, INC.

9720 TOWN PARK - SUITE 113 - HOUSTON, TX. - 77036 - (713) 777-2005



2710 GLENDALE DRIVE
(50' R.O.W.)



NOTE: The Surveyor has not abstracted subject property



TO PULTE HOME CORPORATION

EXCLUSIVELY, I hereby certify that this survey was made on the ground, that this plat correctly represents the facts found at the time of survey and that this professional services conforms to the current Texas Surveyors Association Standards & Specifications for a Category I B, Condition II Survey. Nontransferable

[Signature]
PAT L. PRESLEY RPS No 1629

PURCHASER		STREET ADDRESS	
		2710 GLENDALE DRIVE	
LOT	BLOCK	SUBDIVISION	COUNTY STATE
5	1	WILLOWICK	BRAZORIA TEXAS
RECORDING	DWN.	CHK'D.	APPV'D.
SCALE	DATE	DATE	JOB NO.
1" = 20'	12/29/86	12/29/86	86-1313
VOL. 16, PG. 99	MR	JAL	



PRESLEY SURVEYING COMPANY, INC.

9720 TOWN PARK - SUITE 113 - HOUSTON, TX. - 77036 - (713) 777-2005

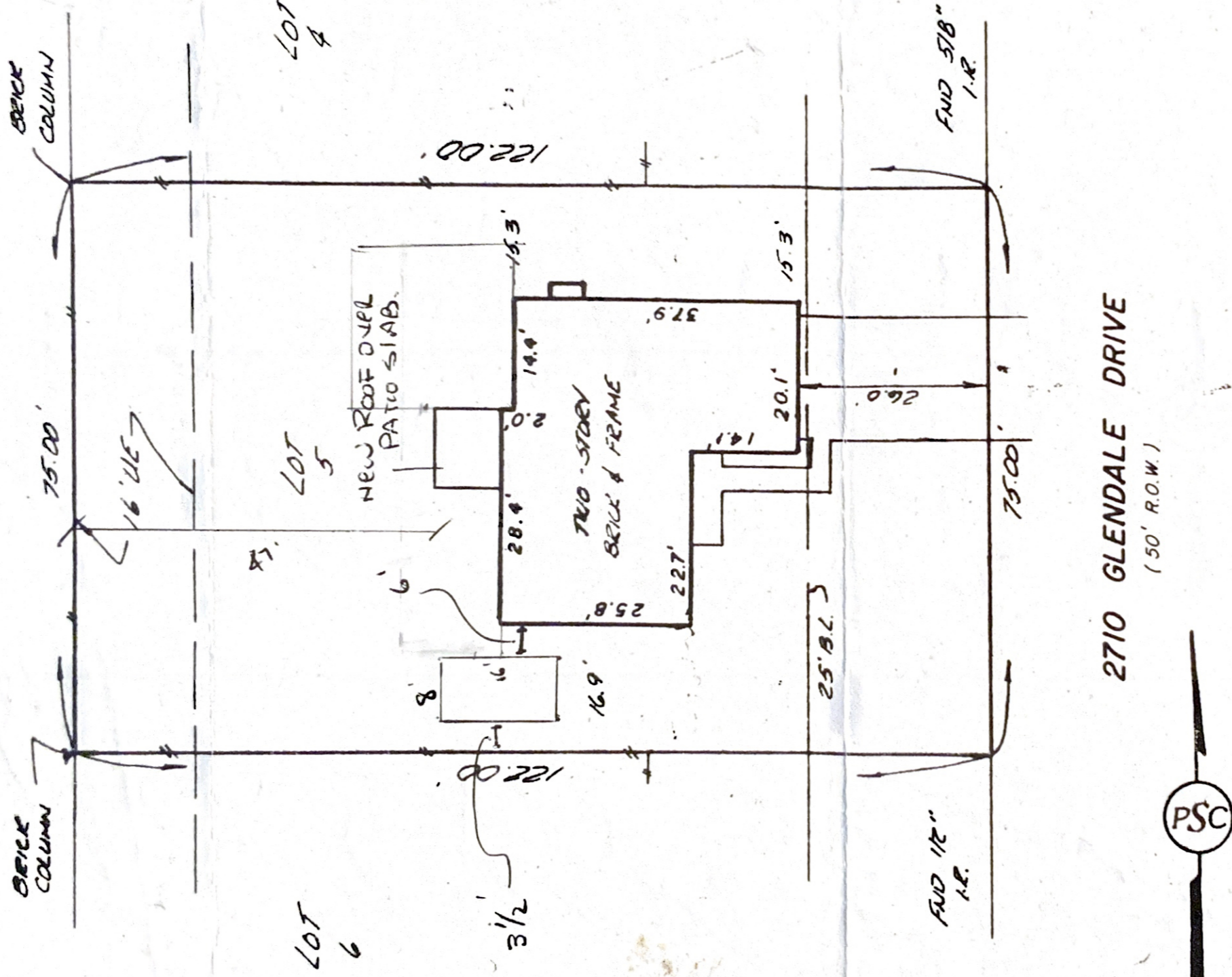

2710 GLENDALE DRIVE
(50' R.O.W.)

NOTE: THE SURVEYOR HAS NOT OBSERVED SUBJECT PROPERTY

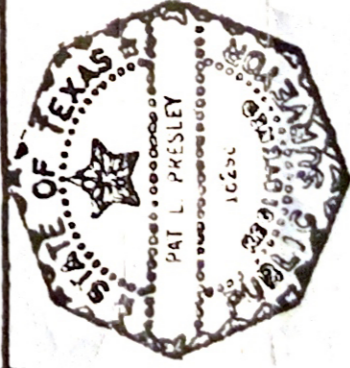

TO PULTE HOME CORPORATION

EXCLUSIVELY, I hereby certify that this survey was made on the ground, that this plat correctly represents the facts found at the time of survey and that this professional carries conform to the current Texas Surveyors Association Standards & Specifications for a Category IB, Condition II Survey. Nontransferable

[Handwritten Signature]

PAT L. PRESLEY RPS No 16259

PURCHASER

STREET ADDRESS

2710 GLENDALE DRIVE

LOT BLOCK	5	1	SUBDIVISION	WILLOWICK	COUNTY STATE	BRAZORIA TEXAS
RECORDING	VOL 16, PG 99	MR	DWN.	JAL	CHK'D.	DATE
					APPV'D.	SCALE
						1" = 20'
						12/29/86
						JOB NO.
						86-1313