

*John A. Crowson Jr.*

*Kathy L. Crowson*

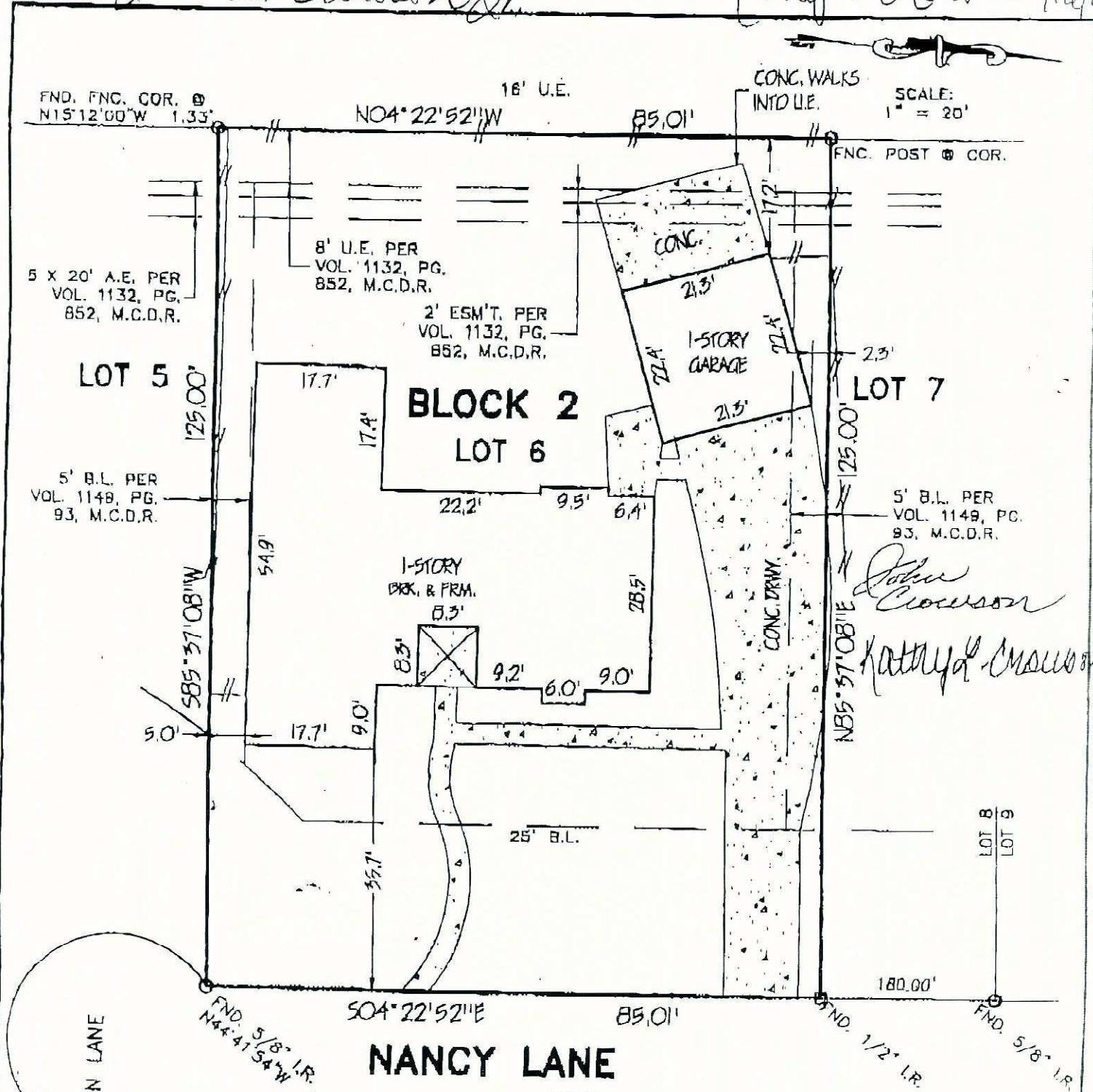

*John Crowson*  
*Kathy L. Crowson*

- NOTES:  
 1) GULF STATES UTILITIES Co. AGREEMENT PER H.C.C.F. No. 8124367.  
 2) ENCROACHMENT AGREEMENT PER H.C.C.F. No. 8219351.

LOT: 6	BLOCK: 2	SUBDIVISION: OAK RIDGE NORTH	SECTION: 10
RECORDATION: CABINET A, SHEET 51B, M.C.M.R.		COUNTY: MONTGOMERY	STATE: TEXAS
ADDRESS: 28207 NANCY LANE		CITY: CONROE, 77385	LENDER: KEYSTONE FINANCIAL
PURCHASER: JOHN AND KATHY CROWSON		TITLE COMPANY:	GF. No.

I DO HEREBY CERTIFY THAT THIS SURVEY WAS MADE ON THE GROUND FOR THE PROPERTY LEGALLY DESCRIBED HEREON (OR ON ATTACHED SHEET) CORRECTLY REPRESENTS THE FACTS FOUND AT THIS TIME. THERE WERE NO APPARENT CONFLICTS IN BOUNDARY LINES OR ENCROACHMENTS OF IMPROVEMENTS, EXCEPT AS SHOWN, AND THAT SAID PROPERTY HAS ACCESS TO AND FROM A DEDICATED ROADWAY.

THIS PROPERTY IS NOT IN THE 100 YEAR FLOOD ZONE, IS IN ZONE X PER F.I.R.M. MAP No. 48338C0537F DATED: 12-19-88

FIELD WORK	JM	05-14-01
DRAFTED BY	NTN	05-14-01
JOB. No.	211124	
KEY MAP No.	252E	

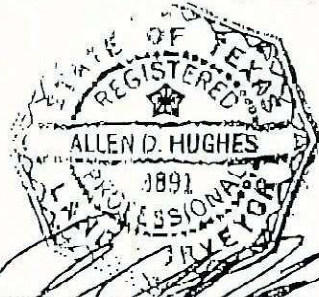

Allen D. Hughes P.S. No. 3891

*Boulder Surveying, Inc.*

PROFESSIONAL SURVEYING SERVICES  
P.O. BOX 441692  
HOUSTON, TEXAS 77244-1692  
PHONE: (281) 531-1800 FAX: (281) 531-4900