



I HEREBY CERTIFY THAT THIS PLAT REPRESENTS THE RESULTS OF A SURVEY MADE ON THE GROUND, ON THE 15th DAY OF APRIL, 2010.

Jose B. Bauri

LOT 9, BLOCK 3,
SOUTH SHORE HARBOUR SEC. SF 60-3-2-1,
PLAT RECORD 2007A, MAP NO. 141
GALVESTON COUNTY MAP RECORDS

FOR: ANTHONY L. GARCIA
MINCIL D. GARCIA
ADDRESS: 604 ROCKY HOLLOW
LANE
ALPOINTS JOB #: LL22350 AF
G.F.: (ATH-05-ATH10009462KW)
ALPOINTS
SERVICES CORP
PHONE: 713-468-7707
FAX: 713-827-1861

NOTES:
1. ALL BEARINGS SHOWN HEREON ARE BASED ON THE RECORDED PLAT.
2. SUBJECT TO APPLICABLE RESTRICTIVE COVENANTS LISTED IN ITEM NO. 1, SCHEDULE "B" OF TITLE COMMITMENT ISSUED BY ALAMO TITLE INSURANCE CO. UNDER G.F. NO. ATH-05-ATH10009462KW.
© 2010, ALPOINTS SERVICES, CORP. All Rights Reserved. This survey is being provided solely for the use of the recipient and no license has been created, express or implied, to copy the survey except as is necessary in conjunction with the original transaction.
extent of the law. This survey is being provided solely for the use of the recipient and no license has been created, express or implied, to copy the survey except as is necessary in conjunction with the original transaction.

PLAT OF SURVEY
SCALE: 1" = 20'

FLOOD MAP:
THIS PROPERTY LIES IN ZONE "X"
AS DEPICTED ON COMMUNITY PANEL
No. 485488 0013 D, EFFECTIVE DATE: 09-22-99
THIS INFORMATION IS BASED ON GRAPHIC PLOTTING
WE DO NOT ASSUME RESPONSIBILITY FOR EXACT
DETERMINATION

Anthony Garcia 10/28/10
Mincil Danielle Garcia 10/28/10

ROCKY HOLLOW LANE
(60' R.O.W.)

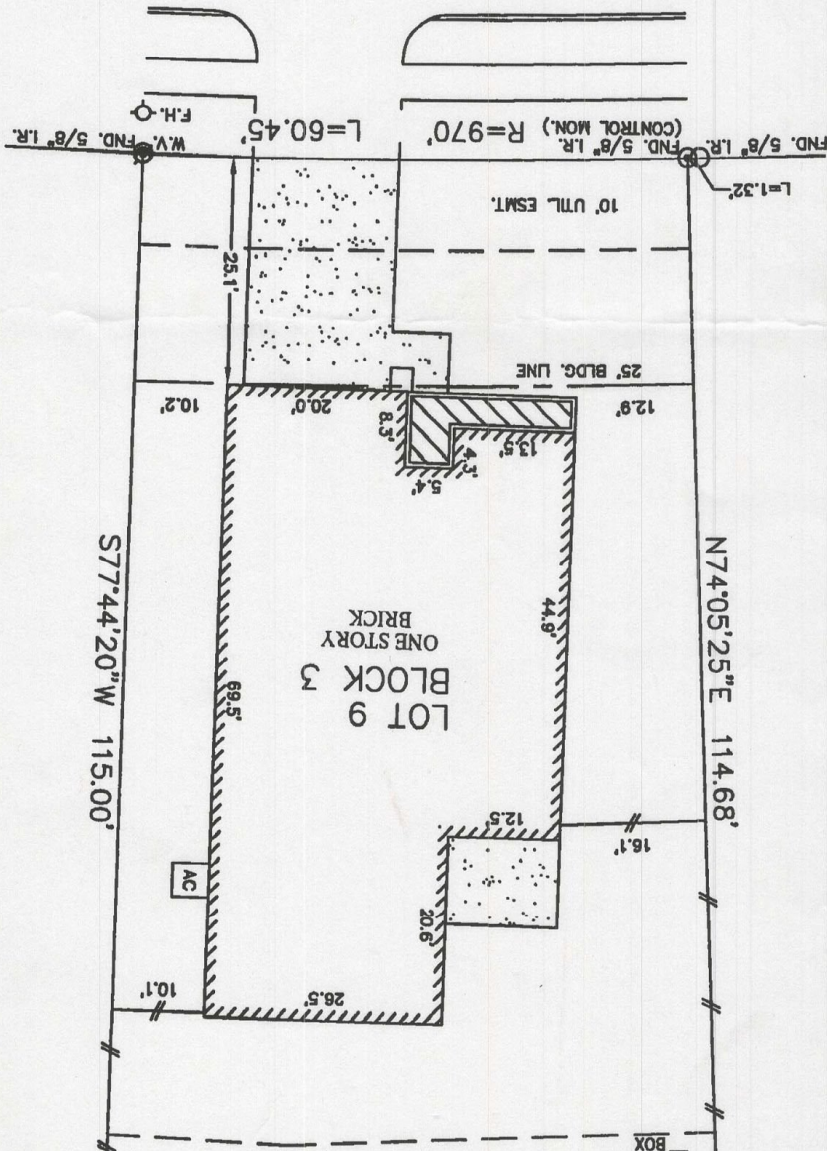

LOT 10

LOT 8