

**LEGEND**

A.E.	AERIAL EASEMENT
B.L.	BUILDING LINE
ELEC.	ELECTRIC
F.C.	FILM CODE
H.C.M.R.	HARRIS COUNTY MAP RECORDS
F.H.	FIRE HYDRANT
PED.	PEDESTAL
PG.	PAGE
P.P.	POWER POLE
P.A.E.	PERMANENT ACCESS EASEMENT
P.U.E.	PUBLIC UTILITY EASEMENT
SQ. FT.	SQUARE FEET
TEL.	TELEPHONE
T.V.	TELEVISION
U.E.	UTILITY EASEMENT
VOL.	VOLUME
W.L.E.	WATER LINE EASEMENT
(F)	FOUND 1/2" IRON ROD WITH BROWN & GAY CAP
(F1)	FOUND 1/2" IRON PIPE WITH BROWN & GAY CAP

**NOTES:**

1. BEARING ORIENTATION IS BASED ON THE PLAT OF KINGS LAKE ESTATES SEC 8
2. THE PROPERTY LIES IN UNSHADED ZONE "X" (AREAS DETERMINED TO BE OUTSIDE THE 0.2% ANNUAL CHANCE FLOODPLAIN), AS DELINEATED ON THE FLOOD INSURANCE RATE MAP FOR HARRIS COUNTY, TEXAS AND INCORPORATED AREAS, MAP NUMBER 48201C0315 L, REVISED JUNE 18, 2007.
3. THE SQUARE FOOTAGE VALUE SHOWN HEREON IS A MATHEMATICAL VALUE CALCULATED FROM THE BOUNDARY DATA SHOWN HEREON. THIS VALUE IN NO WAY REPRESENTS THE PRECISION OF CLOSURE OF THIS SURVEY OR THE ACCURACY OF CORNER MONUMENTS FOUND OR PLACED.
4. ANY VISIBLE IMPROVEMENTS TO THE PROPERTY ARE AS SHOWN ON THIS SURVEY.
5. NO TITLE COMMITMENT WAS PROVIDED AND THE SURVEYOR DID NOT ABSTRACT THE PROPERTY FOR RECORD INSTRUMENTS THAT MAY AFFECT, RESTRICT OR OTHERWISE ENCUMBER SUBJECT TRACT.

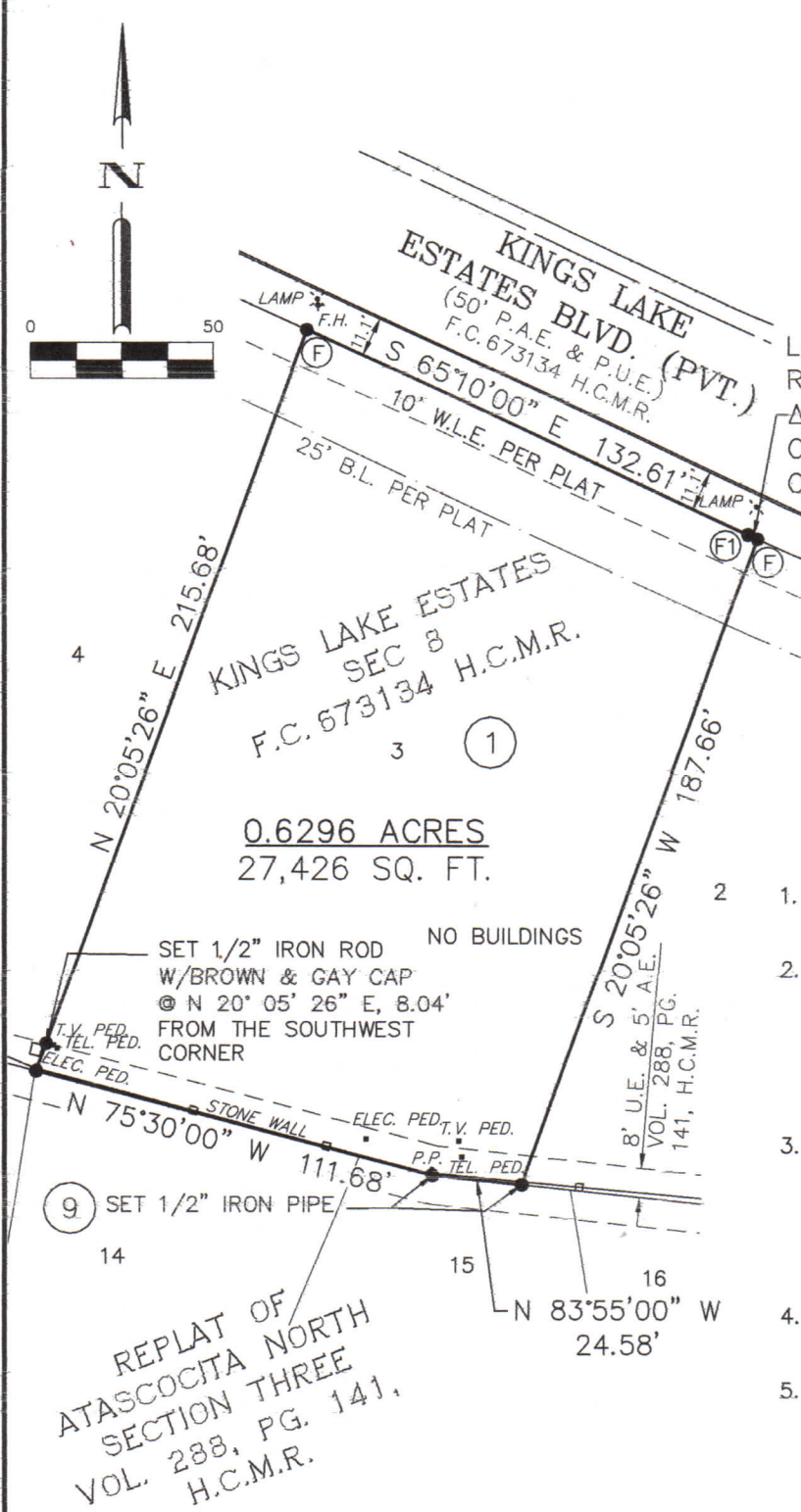

REPLAT OF ATASCOCITA NORTH SECTION THREE VOL. 288, PG. 141, H.C.M.R.



*Ryan Stanley*

RYAN STANLEY RPLS NO. 6485  
 BROWN & GAY ENGINEERS, INC.  
 10857 KUYKENDAHL ROAD, SUITE 250  
 WOODLANDS, TEXAS 77382  
 TELEPHONE: (281) 210-5570

**BGE** Brown & Gay Engineers, Inc.  
 10857 Kuykendahl Road, Suite 250, The Woodlands, TX 77382  
 Tel: 281-210-5570 • www.browngay.com  
 TBPLS Licensed Surveying Firm No. 10194119

**SURVEY OF LOT 3, BLOCK 1  
 KINGS LAKE ESTATES SEC 8  
 SITUATED IN THE  
 WILLIAM VICKENS SURVEY  
 ABSTRACT NO. 822  
 HARRIS COUNTY, TEXAS**

Scale: 1" = 50'	Job No.: 10988-30	Date: 05/27/2016	Drawing: 1 OF 1
--------------------	----------------------	---------------------	--------------------