

CURVE	RADIUS	DELTA	ARC	BEARING	CHORD
C1	25.00	23°22'38"	10.20	N 80°56'29" W	10.10
C2	50.00	48°26'16"	42.30	S 86°31'42" W	41.00

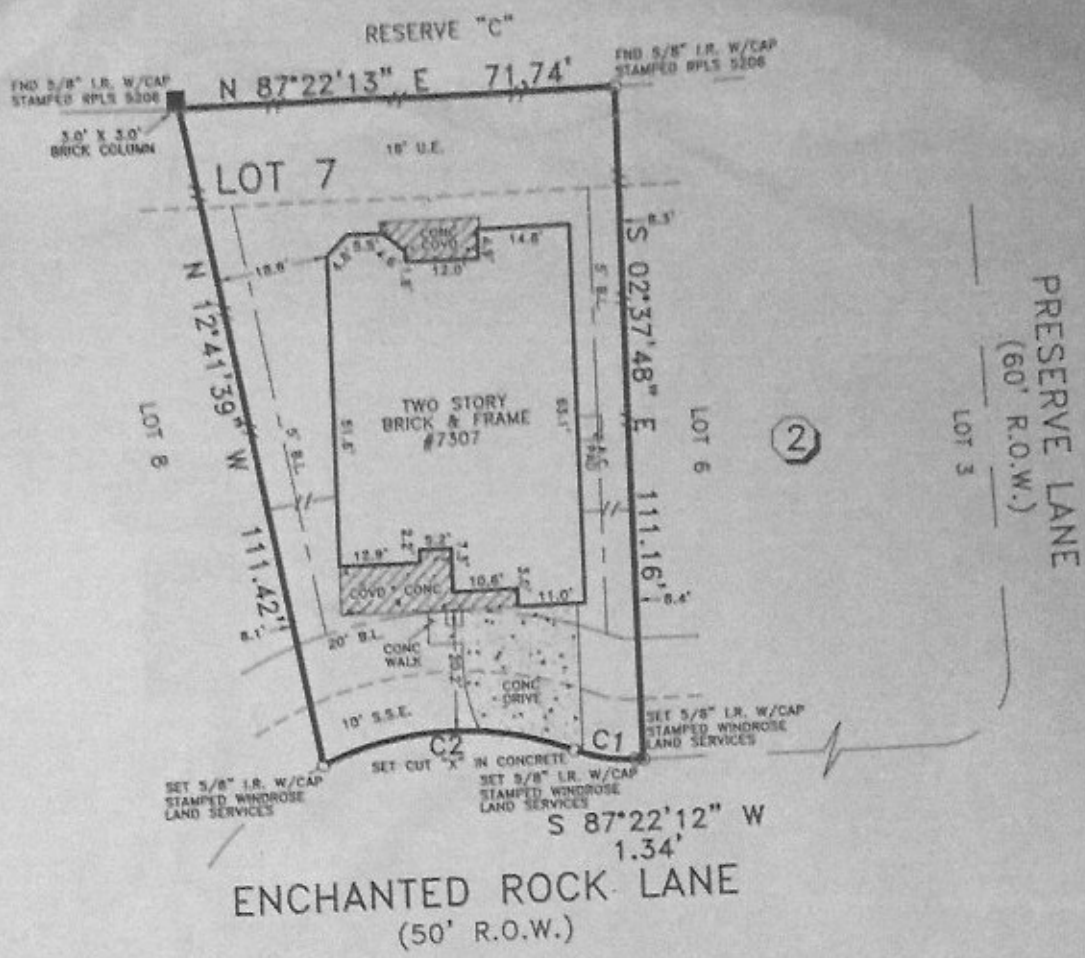

NOTES:

- 1) SUBJECT TO RESTRICTIVE COVENANTS BY PLAT NO. 20070176 AND 20070110, F.B.C.P.R. AND F.B.C.C.F. NO. 9670899, 9734406, 2007062079, 2007062080.
- 2) SUBJECT TO UTILITY EASEMENTS BY F.B.C.C.F. NO. 9670899.
- 3) CENTERPOINT ENERGY SERVICE AGREEMENT BY F.B.C.C.F. NO. 2007052480.
- 4) THIS SURVEY IS VALID ONLY WITH ORIGINAL SIGNATURE IN BLUE INK.



BUYER'S ACKNOWLEDGMENT
 THIS SURVEY IS NOT TO BE USED FOR FUTURE CONSTRUCTION PURPOSES.
 ALL BEARINGS ARE BASED ON THE RECORDED PLAT UNLESS OTHERWISE NOTED.
 FLOOD ZONE DETERMINED BY GRAPHIC PLOTTING ONLY. WINDROSE LAND SERVICES, INC. DOES NOT ASSUME RESPONSIBILITY FOR EXACT DETERMINATION.
 THIS SURVEY HAS BEEN PREPARED SOLELY FROM INFORMATION CONTAINED IN THE TITLE COMMITMENT REFERENCED IN GF NO. 08311820, EFFECTIVE 05-15-08.

LOT	BLOCK	SECTION	SUBDIVISION	FLOOD NOTE	
7	2	7	SIENNA, VILLAGE OF ANDERSON SPRINGS AMENDING PLAT NO. 1	ACCORDING TO A LETTER OF MAP REVISION DATED 08-22-02, CASE NO. 02-06-266P, THE SUBJECT PROPERTY LIES IN FLOOD ZONE "X" (SHADED).	
RECORDATION		COUNTY	STATE		SURVEY
PLAT NO. 20070176, F.B.C.P.R.		FORT BEND	TEXAS		A-86
LENDER CO.		TITLE CO.			
PURCHASER		STEWART TITLE COMPANY			
JENNIFER HONG					
ADDRESS		44005			
7307 ENCHANTED ROCK LANE					

I do hereby certify for this transaction only, that this survey under my supervision was this day made on the ground and that this plat correctly represents the property legally described hereon (or on attached sheet).

CURVE	RADIUS	DELTA	ARC	BEARING	CHORD
C1	25.00	23°22'38"	10.30	N 80°56'28" W	10.10
C2	50.00	48°28'16"	42.30	S 89°31'42" W	41.00

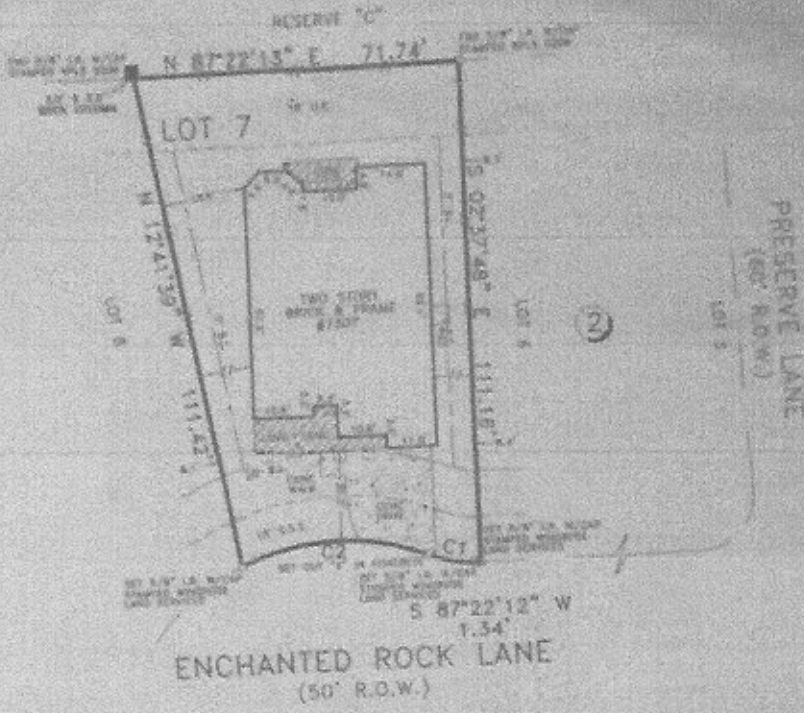

NOTES:

- 1) SUBJECT TO RESTRICTIVE COVENANTS BY PLAT NO. 20070176 AND 20070110, F.B.C.P.R. AND F.B.C.C.F. NO. 9870689, 8754406, 2007062079, 2007062080.
- 2) SUBJECT TO EASEMENTS BY F.B.C.C.F. NO. 9870689.
- 3) CENTERPOINT ENERGY SERVICE AGREEMENT BY F.B.C.C.F. NO. 2007052480.
- 4) THIS SURVEY IS VALID ONLY WITH ORIGINAL SIGNATURE IN BLUE INK.



BUYER'S ACKNOWLEDGMENT
 THIS SURVEY IS NOT TO BE USED FOR FUTURE CONSTRUCTION PURPOSES.
 ALL BEARINGS ARE BASED ON THE RECORDED PLAT UNLESS OTHERWISE NOTED.
 FIGURE DATA DETERMINED BY GRAPHIC PLOTTING ONLY. WINDROSE LAND SERVICES, INC. DOES NOT ASSUME RESPONSIBILITY FOR EXACT DETERMINATION.
 THIS SURVEY HAS BEEN PREPARED SOLELY FROM INFORMATION CONTAINED IN THE TITLE COMMITMENT REFERENCED IN DE NO. 0811202, EFFECTIVE 05-13-08.

LOT	3	BLOCK	2	SECTION	7	SUBDIVISION	SHARNA VILLAGE OF ANDERSON SPRINGS AMENDING PLAT NO. 1	FLOOD NOTE
ACQUISITION	PLAT NO. 20070176, F.B.C.P.R.	COUNTY	FORT BEND	STATE	TEXAS	SURVEY	A-64	ACCORDING TO A LETTER OF MAP REVISION DATED 08-22-02, CASE NO. 02-08-2862, THE SUBJECT PROPERTY LIES IN FLOOD ZONE "A" (SHADED).
LENDER CO.				TITLE CO.	STERRATT TITLE COMPANY			
PURCHASER	JENNIFER HORN			ADDRESS				7307 ENCHANTED ROCK LANE 48005



FIELD WORK	06-22-08	06
DRAWN BY	08-28-08	09
CHECKED BY	09-24-08	0A
KEY MAP NO.	002 Z	
REVISION		

Windrose Land Services, Inc.
 2623 Westchase Dr.
 Houston, Texas 77042
 Phone (713) 458-2200 Fax (713) 461-1351

Professional Surveying and Engineering Services