

For Construction of Sitch

For Construction Purpose

Title Survey (Made 1/2 P.W.)

Net For Construction of Fence

CECIL L. CULVER, JR & WIFE
YVONNE V. CULVER

19311 DAWN MEADOWS DRIVE
HARRIS COUNTY, TEXAS

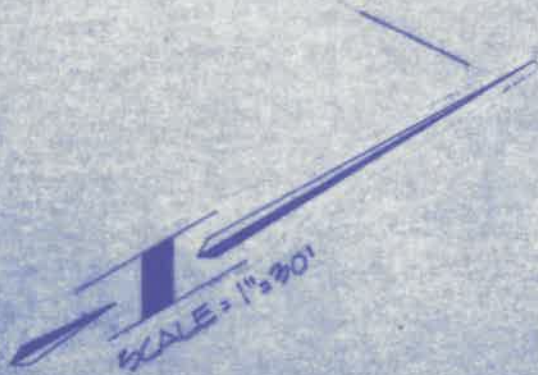

SIERRA PINES DRIVE
(C/O ROW)

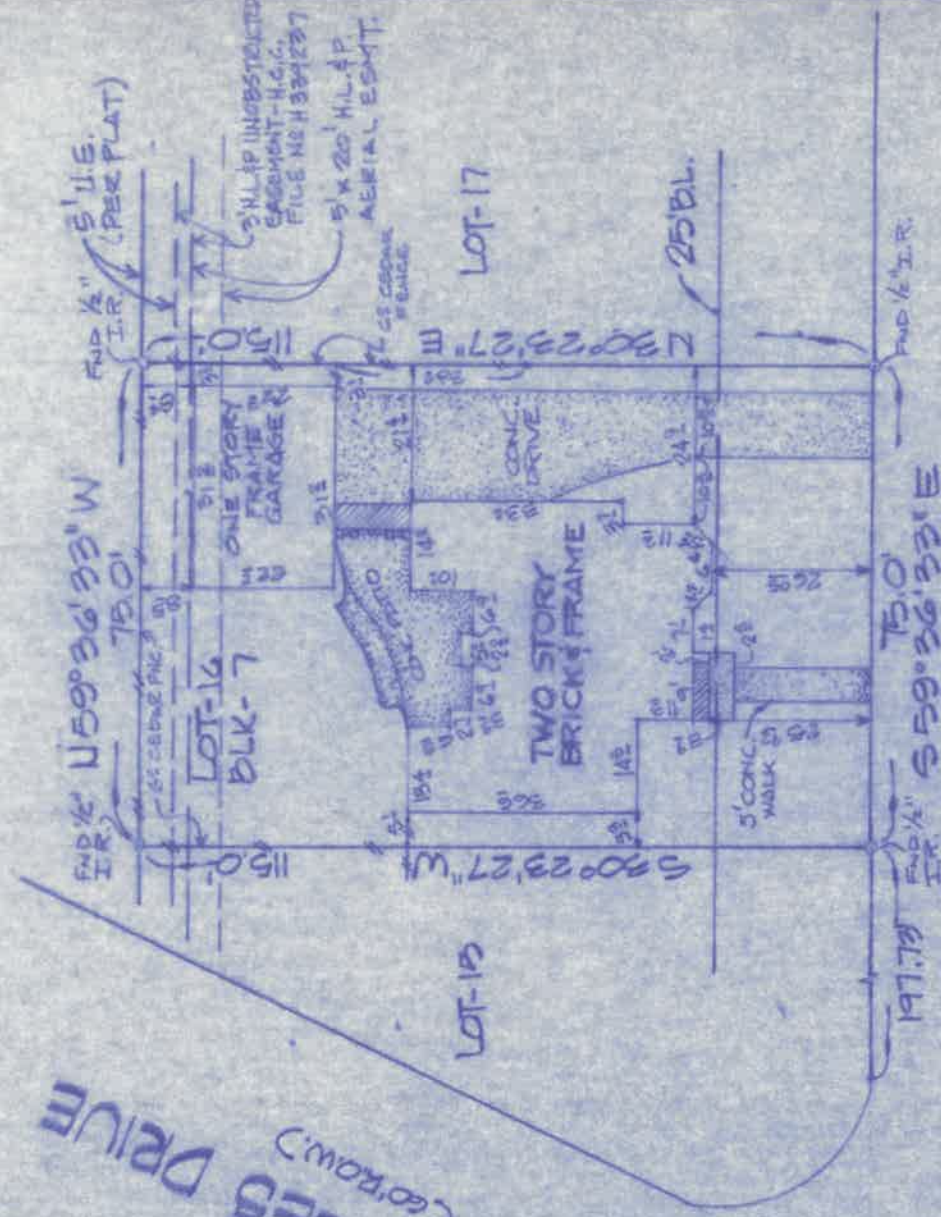

DAWN MEADOWS DRIVE
(C/O ROW)

THIS IS TO CERTIFY THAT I HAVE CONSULTED THE FEDERAL INSURANCE FLOOD HAZARD MAP AND FOUND THAT THE HEREIN DESCRIBED PROPERTY IS NOT LOCATED IN THE "SPECIAL FLOOD HAZARD AREA."

I hereby certify that I made the survey on the ground on Lot 16, Block 7 of OLDE OAKS Section 4, Vol. 301, Page 129.
HCMR shown hereon and set corner stakes as reflected on the plat and that the only improvements on the ground are as shown on the survey; that there are no encroachments, overlapping or conflicts except as shown on the survey plat; that the survey is guaranteed to its completeness and accuracy. T.S.A. CATEGORY IA, CONDITION III.



Howard Martin

quadrants industries, inc.
7766 Hummerly Blvd. • Houston, Texas 77085

Date: 08/29/86 Drawn: dlv
 GF No. 284452 Chkd: dlv Job No. 4480