

SCALE : 1"=20'

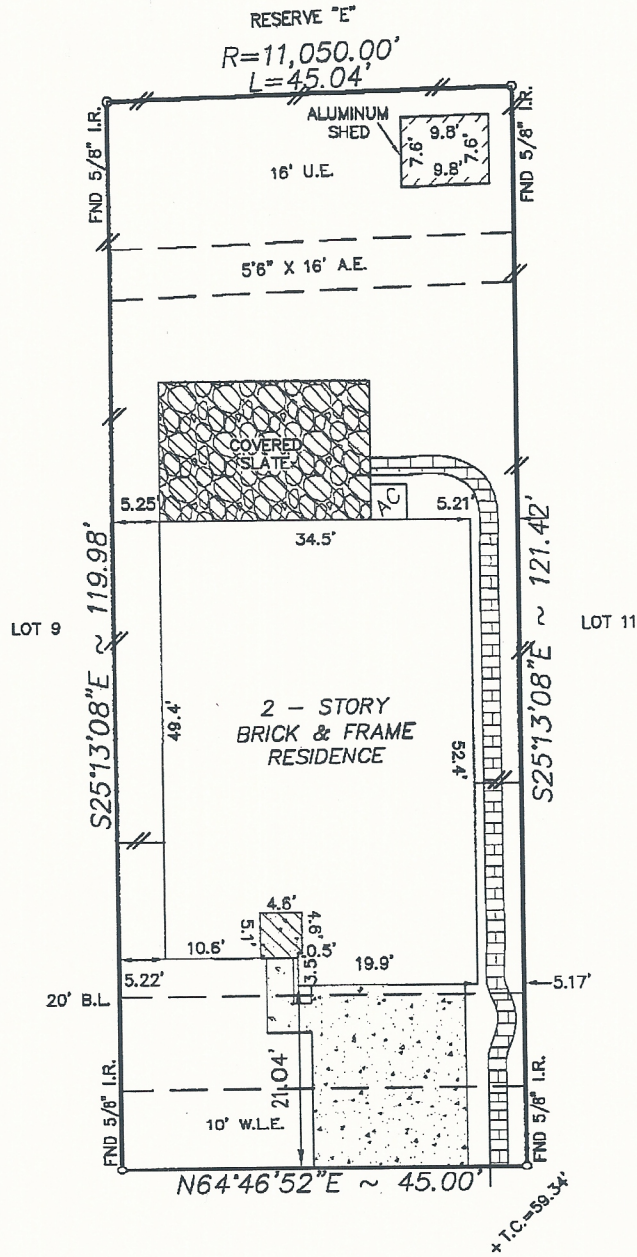
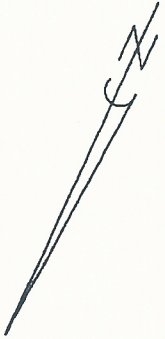

7226 FRANCISCAN COURT  
 (50' R.O.W.)

*Handwritten signature of Jerry D. King*

MAP # 48157C  
 COMMUNITY # 480228 PANEL # 0295L  
 DATE OF REVISION 04/02/2014  
 (OUTSIDE OF THE 100 YEAR FLOOD PLAIN) ZONE "X" (SHADED)  
 "THIS INFORMATION IS BASED ON GRAPHIC PLOTTING. WE DO NOT ASSUME RESPONSIBILITY FOR EXACT DETERMINATION."

NOTES:

1. ALL BEARINGS AND DISTANCES BASED ON THE RECORDED PLAT.
2. AGREEMENT WITH CENTERPOINT ENERGY, LLC FOR THE INSTALLATION, OPERATION AND MAINTENANCE OF AN UNDERGROUND/OVERHEAD ELECTRICAL DISTRIBUTION SYSTEM. RECORDED UNDER F.B.C.C.F.NO. 2006052612.
3. OIL, GAS & MINERAL RIGHTS PER TITLE COMMITMENT.

KS:/FINAL/SVAS100106

Surveyed for PULTE HOMES on 06/30/14  
 Showing Lot 10 Block 1 of SIENNA VILLAGE OF ANDERSON SPRINGS

REVISIONS		
06/30/14	UPDATE	CC
W.O. No. 120002		
G.F. No. 14003214		