

BARONSHIRE DRIVE
(60' R.O.W)

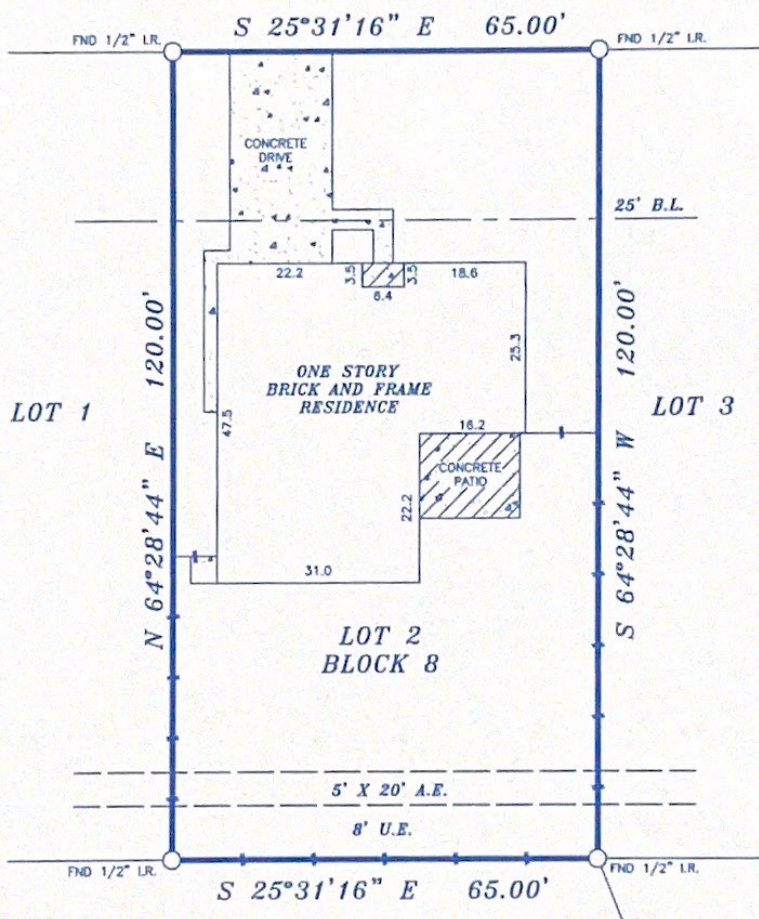
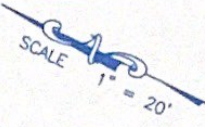

NOTES:

1. RESTRICTIVE COVENANTS BY VOL. 210, PG. 1, H.C.M.R.
2. BUILDING RESTRICTIONS BY RECORDED PLAT.
3. EASEMENTS SHOWN HEREON BY RECORDED PLAT.
4. H.L. & P. CO. AGREEMENT FOR UNDERGROUND ELECTRIC SERVICE BY C.F.F. NO. E098491.

LOT: 2		BLK: 8	SUBDIVISION: MEMORIAL CHASE, SECTION THREE (3)	
COUNTY: HARRIS	STATE: TEXAS	RECORDATION: VOL. 210, PG. 1, H.C.M.R.	JOB NO. 17419B	
PURCHASER: JEFFERY JOSEPH AND LYSIE JOSEPH		MORTGAGE CO. —	FIELD WORK 2-10-17 SR	
ADDRESS: 17419 BARONSHIRE DRIVE		TITLE CO. PATTEN LAW FIRM	DRAFTING 2-11-17 RG	
			FINAL CHECK 2-13-17 SR	

COPPERFIELD
LAND SURVEYING CO.
COPPERFIELD LAND SURVEYING
12436 F.M. 1960 WEST, #12B
HOUSTON, TEXAS 77063
TEL 832-217-7903
FAX 281-894-9178



I DO HEREBY CERTIFY THAT THIS SURVEY WAS MADE ON THE GROUND UNDER MY SUPERVISION AND THAT IT CORRECTLY REPRESENTS THE FACTS FOUND AT THE TIME OF THE SURVEY. THERE ARE NO ENCROACHMENTS APPARENT EXCEPT AS SHOWN.
2-13-17
STEPHEN RODRIGUEZ R.P.L.S. No. 5325

THE SURVEYOR HAS NOT ABSTRACTED SUBJECT PROPERTY. THIS SURVEY IS BASED ON TITLE COMMITMENT LISTED BELOW AND PLAT OF RECORD SHOWN.

GF. No. 7994-17-1429

SUBJECT PROPERTY IS NOT LOCATED IN A FEDERAL INSURANCE ADMINISTRATION DESIGNATED FLOOD HAZARD AREA ZONE "X" AS PER MAP 48029B PANEL 830L DATED 8-18-07

THE FLOOD INFORMATION IS FROM A F.E.M.A. MAP. WE ARE NOT RESPONSIBLE FOR ITS ACCURACY.