

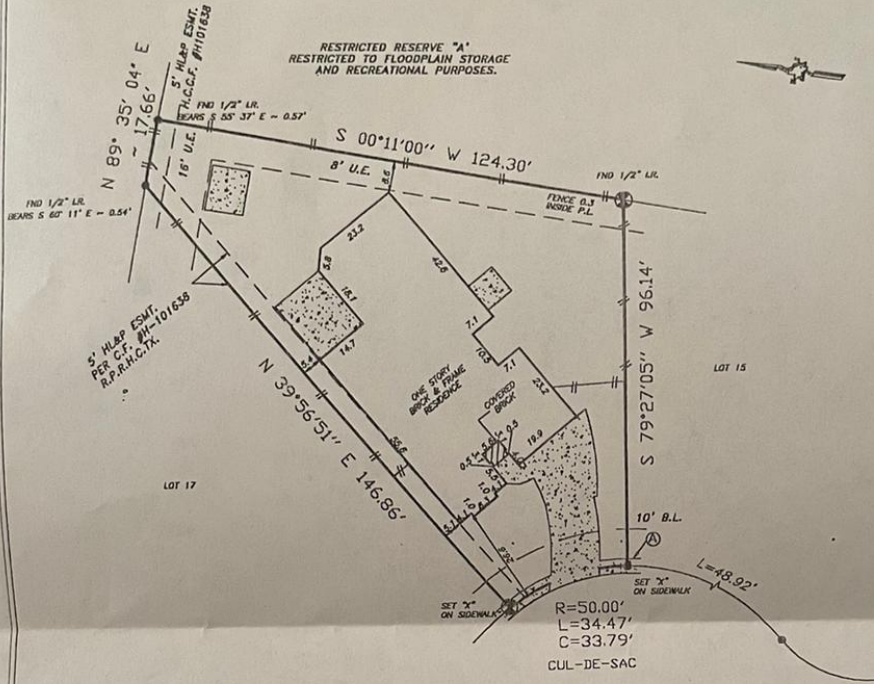

**TRI-TECH SURVEYING CO, INC.**  
 5320 GULFTON ~ SUITE #1 HOUSTON, TEXAS. 77081  
 PHONE: (713) 667-0800



(A) SIDEWALK ENCROACHING 2.0' OVER 10' B.L.

HL&P AGREEMENT PER CLERK'S FILE NO. S-088678  
 R.P.R.H.C., TX.

\* L.O.M.R. DATED 5-2-87

NOTE: PROPERTY SUBJECT TO RECORDED  
 RESTRICTIONS, REGULATIONS, & ORDINANCES IF ANY.

BEARINGS SHOWN REFERENCED TO:  
 S 00° 11' 00" W ALONG EASTERLY P.L.

LEGEND	
	CONCRETE
	COVERED
	ASPHALT
	IRON FENCE
	WOOD FENCE
	CHAIN LINK FENCE
	CONTROLLING MONUMENT

THIS SURVEY DOES NOT CONSTITUTE A TITLE SEARCH BY THE SURVEYOR.  
 SURVEYOR HAS MADE NO INVESTIGATION OR INDEPENDENT SEARCH FOR  
 EASEMENTS OF RECORD, ENCUMBRANCES OR RESTRICTIVE COVENANTS  
 AS SHOWN HEREON AND ARE DEFINED BY TITLE COMMITMENT  
 NO. 88123778 PREPARED BY STEWART DATED 3-4-89  
 TITLE

I, the undersigned registered professional land surveyor, do hereby state that the plat shown hereon represents a boundary survey made on the ground under my direction and supervision on the tract of parcel of land, according to the map or plat thereto, indicated below.

**BOUNDARY SURVEY OF**

LOT 16, BLOCK 1 OF GREENLEAF  
 RECORDED IN FILM CODE NO.: 376086, MAP RECORDS, HARRIS  
 COUNTY, TEXAS  
 BORROWER: BILLY DEAN HELTON AND JANINE HELTON  
 TITLE COMPANY: STEWART TITLE, C.F. NO. 98123778  
 SURVEYED FOR: D.R. HORTON-TEXAS, LTD.  
 FIRM MAP NO.: 480296, PANEL NO.: 0850J, ZONE: \*X\*, REVISED 11/6/96\*  
 DATE: 4-20-99, SCALE: 1" = 30', JOB NO.: D1198-98



*B. G. Gore*  
 SURVEYOR REGISTRATION