

LAKES OF BELLA TERRA, SECTION 30  
 PLAT NO. 20140258, F.B.C.P.R.

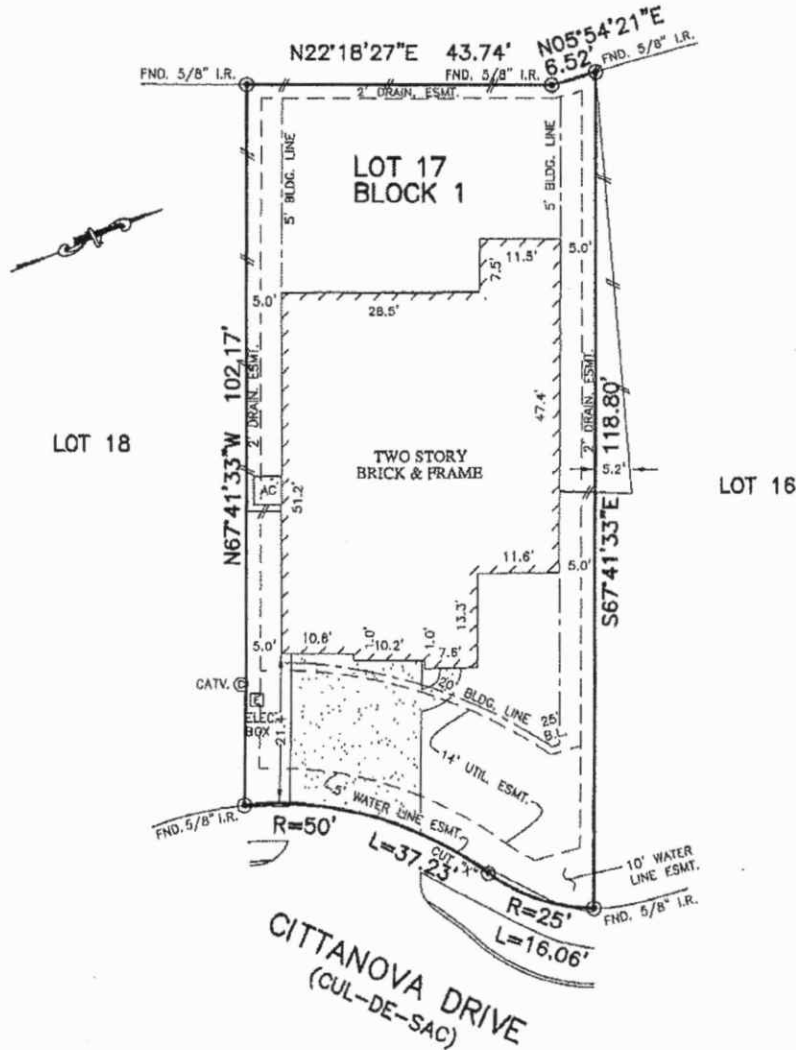

NOTES:

1. ALL BEARINGS SHOWN HEREON ARE BASED ON THE RECORDED PLAT.
2. SURVEYOR HAS NOT ABSTRACTED THE SUBJECT PROPERTY. ABSTRACTING BY TITLE COMPANY ONLY. THERE MAY BE EASEMENTS, RESTRICTIONS AND OTHER MATTERS OF RECORD NOT SHOWN HEREON.
3. BLDG. LINE (5' SIDES)/DRAIN ESMTS. (2' SIDES & REAR) PER C.F. No. 2007008483.

PLAT OF SURVEY  
 SCALE: 1" = 20'

FLOOD MAP:

THIS PROPERTY LIES IN ZONE "X" AS DEPICTED ON COMMUNITY PANEL No. 48157 C 0110 L, DATED: 04-02-14  
 \*THIS INFORMATION IS BASED ON GRAPHIC PLOTTING. WE DO NOT ASSUME RESPONSIBILITY FOR EXACT DETERMINATION\*

© 2015, ALLPOINTS SERVICES, CORP., All Rights Reserved. This original work is protected under copyrights laws. Title 17 U.S. Code Sections 101 & 102. All violators will be prosecuted to the extent of the law. This survey is being provided solely for the use of the recipients and no license has been created, express or implied, to copy the survey except as is necessary in conjunction with the original transaction, which shall take place within ninety (90) days from the date adjacent to the signature line herein.

FOR: DRHORTON  
 ADDRESS: 11907 CITTANOVA DRIVE  
 ALLPOINTS JOB #: DR90939 AF  
 G.P.: (NONE)



ALLPOINTS SERVICES CORP  
 PHONE: 713-468-7707  
 FAX: 713-627-1861

LOT 17, BLOCK 1,  
 LAKES OF BELLA TERRA, SECTION 31,  
 PLAT NO. 20140257, PLAT RECORDS,  
 FORT BEND COUNTY, TEXAS

I HEREBY CERTIFY THAT THIS PLAT REPRESENTS THE RESULTS OF A SURVEY MADE ON THE GROUND, ON THE 12TH DAY OF MAY, 2015.

*Steven P. Brister*

