

JULIE A. MILLER
 1807 EMERALD GREEN DRIVE
 HOUSTON, TEXAS 77094

① BUILDING SET BACK
 LINE
 C.F. NO. P200727
 H.C.R.P.R.

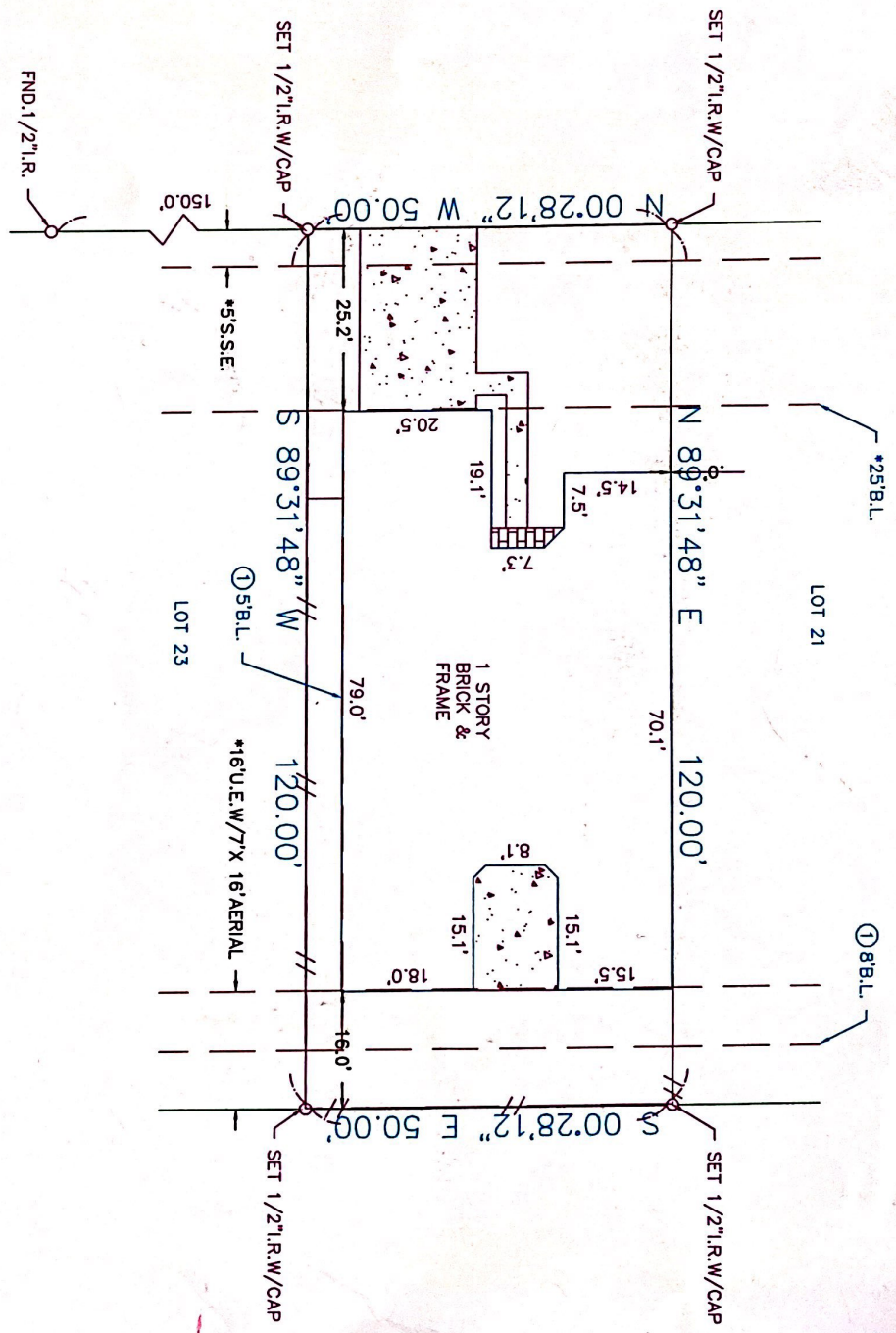

EMERALD GREEN DRIVE
 (* 50' R.O.W. *)



SURVEYOR HAS MADE NO INVESTIGATION OR INDEPENDENT SEARCH FOR EASEMENTS OF RECORD, ENCUMBRANCES, RESTRICTIVE COVENANTS, OR OWNERSHIP TITLE EVIDENCE. SUBSURFACE INVESTIGATION WAS BEYOND THE SCOPE OF THIS SURVEY
 ALL BEARINGS AS TO PLAT, DEED, OR ASSUMED.
 ALL ABSTRACTING BY TITLE COMPANY THIS SURVEY CERTIFIED FOR THIS TRANSACTION ONLY.
 GRAPHIC PLOTTING ONLY AS TO FLOOD DETERMINATION
 SUBJECT TO ANY AND ALL RECORDED AND UNRECORDED EASEMENTS
 SURVEY IS VALID ONLY IF PRINT HAS ORIGINAL SEAL & SIGNATURE OF SURVEYOR

The above tract of land is not located in the 100-year flood as to the National Flood Insurance Program, Community-Panel No. 480201C-0615J ZONE X, 11-6-96
 The Surveyor is not responsible for final determination.

I hereby certify that the above is a representation of an actual survey made on the ground under my supervision.



AS PER ANY AND ALL PLAT © 2003 ZONING ORDINANCE G.F. NO. 2006 KF 602844-D (00384)

SUBDIVISION: GREEN TRAILS OAKS SECTION: 1 SURVEY: N/A ABSTRACT NO: N/A

SCALE: 1" = 20' LOT: 22 BLOCK: 1 REF. V.N/A P. F.C.NO. 353108 M.R. DATE: 10-19-06

COUNTY: HARRIS STATE: TEXAS 321 Century Plaza Drive Suite 105 Houston, Texas 77073 JOB NO. 03-7430 DRAWN BY: LGS

AMERICAN TITLE COMPANY
 Closer: Michelle
 1627 South Fry Road
 Katy, Texas 77450
 (281) 579-7878 Fax: (281) 579-0407

