

FLOOD NOTE

* Subject Property - IS NOT - Located in a Federal Insurance Administration Designated Flood Hazard Area " ZONE X "
 As per map 480296 Panel 48201C0690N Dated 1-6-17

* THIS INFORMATION IS BASED ON GRAPHIC PLOTTING ONLY. WE DO NOT ASSUME RESPONSIBILITY FOR EXACT DETERMINATION.

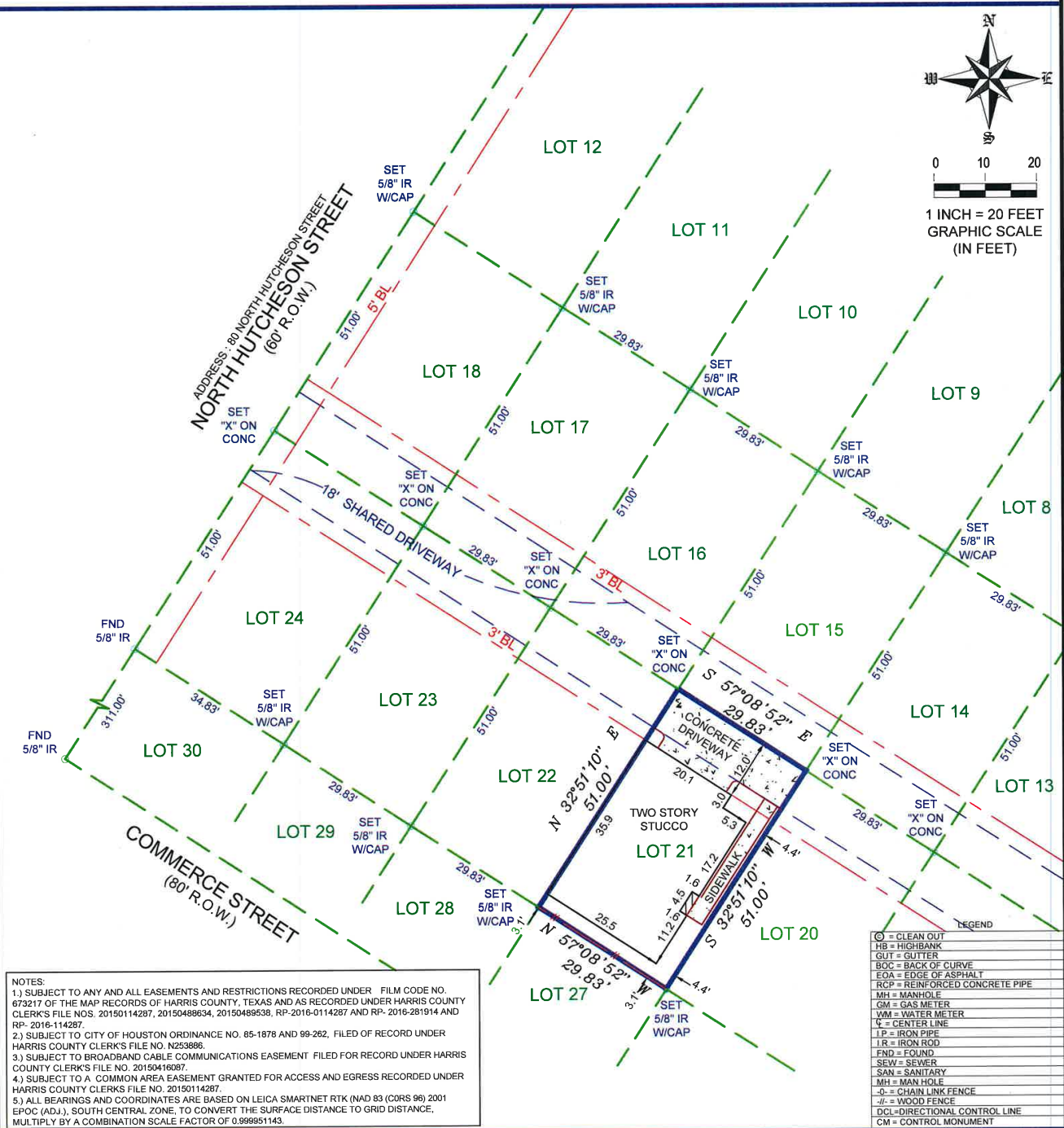

1 INCH = 20 FEET
 GRAPHIC SCALE
 (IN FEET)

NOTES:
 1.) SUBJECT TO ANY AND ALL EASEMENTS AND RESTRICTIONS RECORDED UNDER FILM CODE NO. 673217 OF THE MAP RECORDS OF HARRIS COUNTY, TEXAS AND AS RECORDED UNDER HARRIS COUNTY CLERK'S FILE NOS. 20150114287, 20150488634, 20150489538, RP-2016-0114287 AND RP-2016-281914 AND RP-2016-114287.
 2.) SUBJECT TO CITY OF HOUSTON ORDINANCE NO. 85-1878 AND 99-262, FILED OF RECORD UNDER HARRIS COUNTY CLERK'S FILE NO. N253866.
 3.) SUBJECT TO BROADBAND CABLE COMMUNICATIONS EASEMENT FILED FOR RECORD UNDER HARRIS COUNTY CLERK'S FILE NO. 20150416087.
 4.) SUBJECT TO A COMMON AREA EASEMENT GRANTED FOR ACCESS AND EGRESS RECORDED UNDER HARRIS COUNTY CLERK'S FILE NO. 20150114287.
 5.) ALL BEARINGS AND COORDINATES ARE BASED ON LEICA SMARTNET RTK (NAD 83 (CORS 96) 2001 EPOCH (ADJ.), SOUTH CENTRAL ZONE, TO CONVERT THE SURFACE DISTANCE TO GRID DISTANCE, MULTIPLY BY A COMBINATION SCALE FACTOR OF 0.9996951143.

LEGEND

⊙	= CLEAN OUT
HB	= HIGHBANK
GUT	= GUTTER
BOC	= BACK OF CURVE
EOA	= EDGE OF ASPHALT
RCP	= REINFORCED CONCRETE PIPE
MH	= MANHOLE
GM	= GAS METER
WM	= WATER METER
CL	= CENTER LINE
IP	= IRON PIPE
IR	= IRON ROD
FND	= FOUND
SEW	= SEWER
SAN	= SANITARY
MH	= MAN HOLE
-O-	= CHAIN LINK FENCE
-F-	= WOOD FENCE
DCL	= DIRECTIONAL CONTROL LINE
CM	= CONTROL MONUMENT

LOT	BLOCK	SUBDIVISION	
21	1	EADO SQUARE	
COUNTY	STATE	MAP REFERENCE	SURVEY: FINAL SCALE: 1"= 20'
HARRIS	TEXAS	FILM CODE 673217 H.C.M.R.	ADDRESS
PURCHASER: ADIN A. GOSINE			80 NORTH HUTCHESON STREET HOUSTON, TEXAS, 77003

FIELD DATA SERVICE, INC.
 1613 AVENUE B
 KATY, TEXAS, 77449
 PHONE # 281-793-5192

THIS DELINEATION REFLECTS TO THE BEST OF MY KNOWLEDGE THE POSITION OF THE LINES, CORNER MONUMENTS AND VISIBLE PHYSICAL IMPROVEMENTS ATTAINED THIS DATE, BY AN ON THE GROUND SURVEY UNDER MY SUPERVISION.

Max L. Hughes 10-2-17
 MAX L. HUGHES REGISTERED
 PROFESSIONAL LAND SURVEYOR
 NO. 1730



FIRM/LICENSE NO. 10146800
 COPYRIGHT © 2017, FIELD DATA SERVICES, INC.

-SURVEYOR HAS NOT ABSTRACTED SUBJECT PROPERTY.
 -SURVEY IS BASED ON TITLE COMMITMENT LISTED BELOW.
 -ALL BUILDING LINES AND EASEMENTS ARE PER RECORDED PLAT UNLESS OTHERWISE SHOWN.
 -THIS SURVEY IS CERTIFIED FOR THIS TRANSACTION ONLY. IT IS NOT TRANSFERABLE TO ADDITIONAL INSTITUTIONS OR SUBSEQUENT OWNERS.

REVISION #	
-	2
LENDER:	
NATIONS RELIABLE LENDING	
TITLE CO.	TITLE RESOURCES
GF#	7120-17-1211
CLIENT#	
FIELD	9-10-17/CR
DRAFTING	10-2-17/RR
KEY MAP	494N
JOB #	2017-021