

TUSCAN LAKES DEVELOPMENT II, L.P.

F.C. 019-68-1742

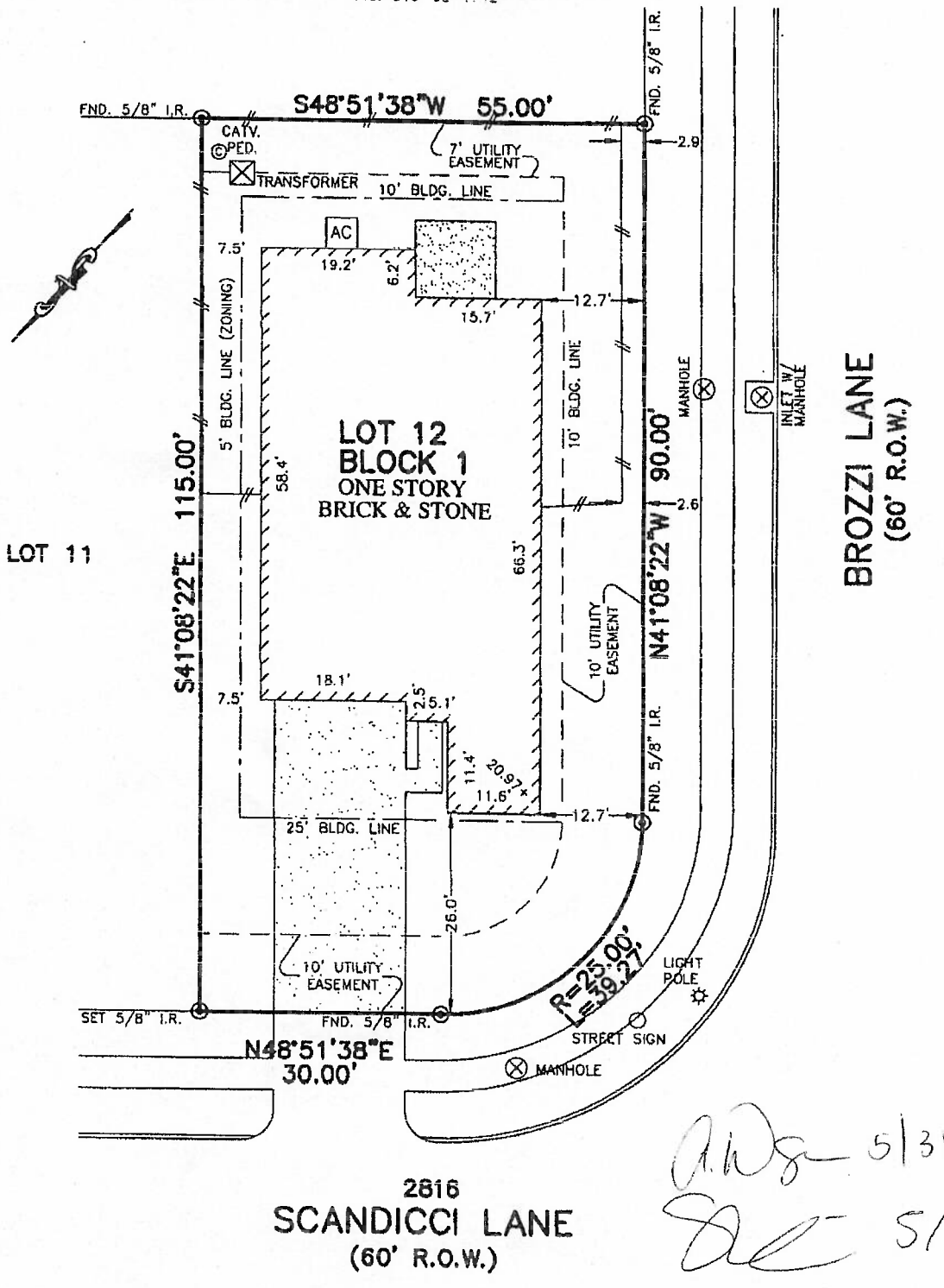

2816  
SCANDICCI LANE  
(60' R.O.W.)

BROZZI LANE  
(60' R.O.W.)

*ADG 5/31/16*  
*DL 5/31/16*

NOTES:

1. ALL BEARINGS SHOWN HEREON ARE BASED ON THE RECORDED PLAT.
2. SUBJECT TO APPLICABLE RESTRICTIVE COVENANTS LISTED IN ITEM No.10-A, SCHEDULE "B" OF TITLE COMMITMENT ISSUED BY FIRST AMERICAN TITLE INSURANCE Co. UNDER G.F. No. 2049733-H078.

**PLAT OF SURVEY**  
SCALE: 1" = 20'

FLOOD MAP:

THIS PROPERTY LIES IN ZONE "X" AS DEPICTED ON COMMUNITY PANEL NO. 4854880013D, EFFECTIVE DATE: 9/22/99. THIS INFORMATION IS BASED ON GRAPHIC PLOTTING. WE DO NOT ASSUME RESPONSIBILITY FOR EXACT DETERMINATION.

© 2015, ALLPOINTS SERVICES, CORP., All Rights Reserved. This original work is protected under copyrights laws, Title 17 U.S. Code Sections 101 & 102. All violators will be prosecuted to the extent of the law. This survey is being provided solely for the use of the recipients and no license has been created, express or implied, to copy the survey except as is necessary in conjunction with the original transaction.

FOR: JIM ERICK CORNELIUS  
JULIANNE CORNELIUS  
ADDRESS: 2816 SCANDICCI LANE  
ALLPOINTS JOB #: KB93720 JM  
G.F.:2049733-H078



**ALLPOINTS SERVICES CORP**  
PHONE: 713-468-7707  
T.B.P.L.S. FIRM # 10122600

LOT 12, BLOCK 1,  
TUSCAN LAKES, SECTION SF 50-4-1 SE,  
PLAT RECORD 2013A, MAP NO. 84-85, MAP RECORDS,  
GALVESTON COUNTY, TEXAS

I HEREBY CERTIFY THAT THIS PLAT REPRESENTS THE RESULTS OF A SURVEY MADE ON THE GROUND, ON THE 30TH DAY OF NOVEMBER, 2015.

*Steven P. Brister*

