

PULTE HOMES OF TEXAS, L.P.
(C.F. No. Y952987)

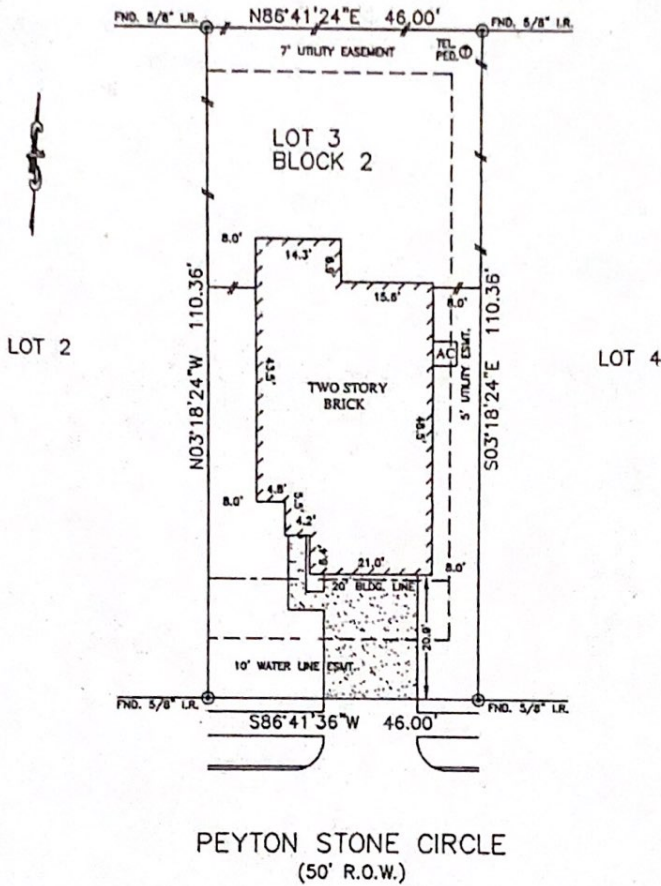

X Equestrian 8-19-2020

X F S

NOTES:

1. ALL BEARINGS SHOWN HEREON ARE BASED ON THE RECORDED PLAT.
2. SUBJECT TO APPLICABLE RESTRICTIVE COVENANTS LISTED IN ITEM No. 10-A, SCHEDULE "B" OF TITLE COMMITMENT ISSUED BY COMMERCE TITLE INSURANCE Co. UNDER G.F. No. TX-013857.
3. AGREEMENT FOR UNDERGROUND ELECTRIC SERVICE PER C.F. No. 20090367936.

PLAT OF SURVEY
SCALE: 1" = 20'

FLOOD MAP:
THIS PROPERTY LIES IN ZONE "X"
AS DEPICTED ON COMMUNITY PANEL
No. 48201C07201, DATED: 11-06-96
*THIS INFORMATION IS BASED ON GRAPHIC PLOTTING.
WE DO NOT ASSUME RESPONSIBILITY FOR EXACT
DETERMINATION*

© 2011, ALLPOINTS SERVICES, CORP., All Rights Reserved. This original work is protected under copyright laws, Title 17 U.S. Code Sections 101 & 102. All violators will be prosecuted to the extent of the law. This survey is being provided solely for the use of the recipients and no license has been created, express or implied, to copy the survey except as is necessary in conjunction with the original transaction.

FOR: PULTE HOMES OF TEXAS
ADDRESS: 16511 PEYTON
STONE CIRCLE
ALLPOINTS JOB #: PH39942 JP
G.F.: (TX-013957)



ALLPOINTS
SERVICES CORP
PHONE: 713-468-7707
FAX: 713-427-1861

LOT 3, BLOCK 2,
RANCHO VERDE, SECTION 4,
FILM CODE No. 625184, MAP RECORDS,
HARRIS COUNTY, TEXAS

I HEREBY CERTIFY THAT THIS PLAT REPRESENTS THE
RESULTS OF A SURVEY MADE ON THE GROUND, ON THE 2ND
DAY OF MARCH, 2011.

Steven P. Brister

