

H & M SURVEYING & ASSOCIATES, INC.

PHONE: (713) 524-1500
FAX: (713) 524-8860

P.O. BOX 980068
HOUSTON, TEXAS 77098-0068

Lot 23

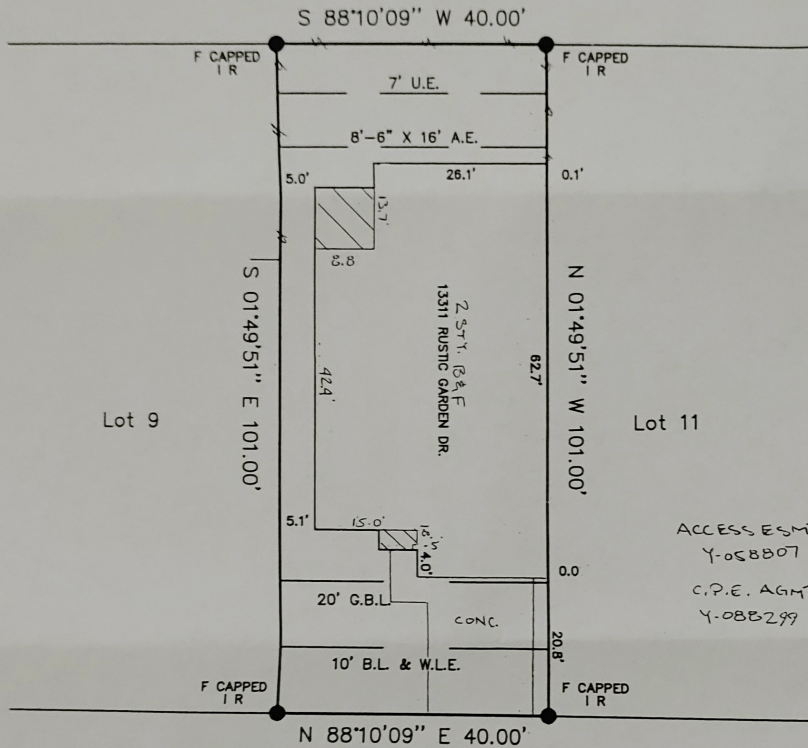

ACCESS ESMT.
Y-058807
C.P.E. AGMT.
Y-088299

curb

RUSTIC GARDEN DRIVE (50')

*Kathleen Tran
by Kevin Ho*

TIES ARE TO FOUNDATION.

I certify that the above plat is a true representation of a survey made on the ground under my supervision of

Lot 10 Block 3 in BEECHNUT LANDING, SEC. 2, R/P 1
FC 588061
recorded in Vol. Page of the MAP Records of HARRIS County, Texas
and out of the Survey, Abstract No.

Purchaser KATHLEEN TRAN

GF # 445-05-1151 Date 08-11-05 / 08-17-05 / 12-16-05 FB #

Bearing Reference PLAT, Scale 1"=20', Job No.

This Property is located in flood insurance rate map zone X

as per map 48201C 830 K, dated 2000

Note: This survey is provided to, and for the benefit of, TX-AMERICAN

or transaction is not authorized, and is a violation of federal copyright law. The certification placed hereon is void under any such unauthorized circumstances.

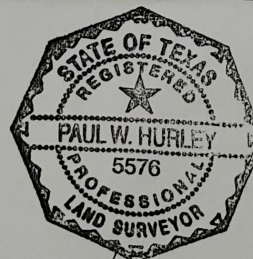

P. Hurley