

- * CITY ORDINANCES
- ** RESTRICTIVE COVENANTS
- *** BUILDER GUIDELINES
- WIRE FENCE —X—
- CHAIN LINK FENCE —O—
- IRON FENCE —I—
- WOOD FENCE —//—
- OVERHEAD UTILITIES —U—

- BL = BUILDING LINE
- PL = PROPERTY LINE
- UE = UTILITY EASEMENT
- AE = AERIAL EASEMENT
- MH = MANHOLE
- FNC = FENCE
- BUILDING LINE ———
- ESMT LINE ———
- AERIAL ESMT ———

- I.R. = IRON ROD
- I.P. = IRON PIPE
- PUE = PUBLIC UTILITY ESMT.
- PAE = PERMANENT ACCESS ESMT.
- MUE = MUNICIPAL UTILITY ESMT.
- SSE = SANITARY SEWER ESMT.
- WLE = WATERLINE EASEMENT
- ROW = RIGHT OF WAY
- FND = FOUND

LEGEND

- [Symbol] CONCRETE
- [Symbol] ELECT. BOX
- [Symbol] FIRE HYDRANT
- [Symbol] MANHOLE
- [Symbol] COVERED
- [Symbol] A/C PAD
- [Symbol] LIGHT STANDARD
- [Symbol] WATER METER
- [Symbol] SOD
- [Symbol] UTILITY POLE
- [Symbol] UTIL. PEDESTAL

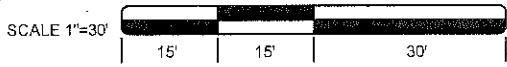

WOODFOREST DEVELOPMENT, INC.
CALLED TRACT 1
700.5 ACRES
F.N. 2007-144881
M.C.R.P.R.

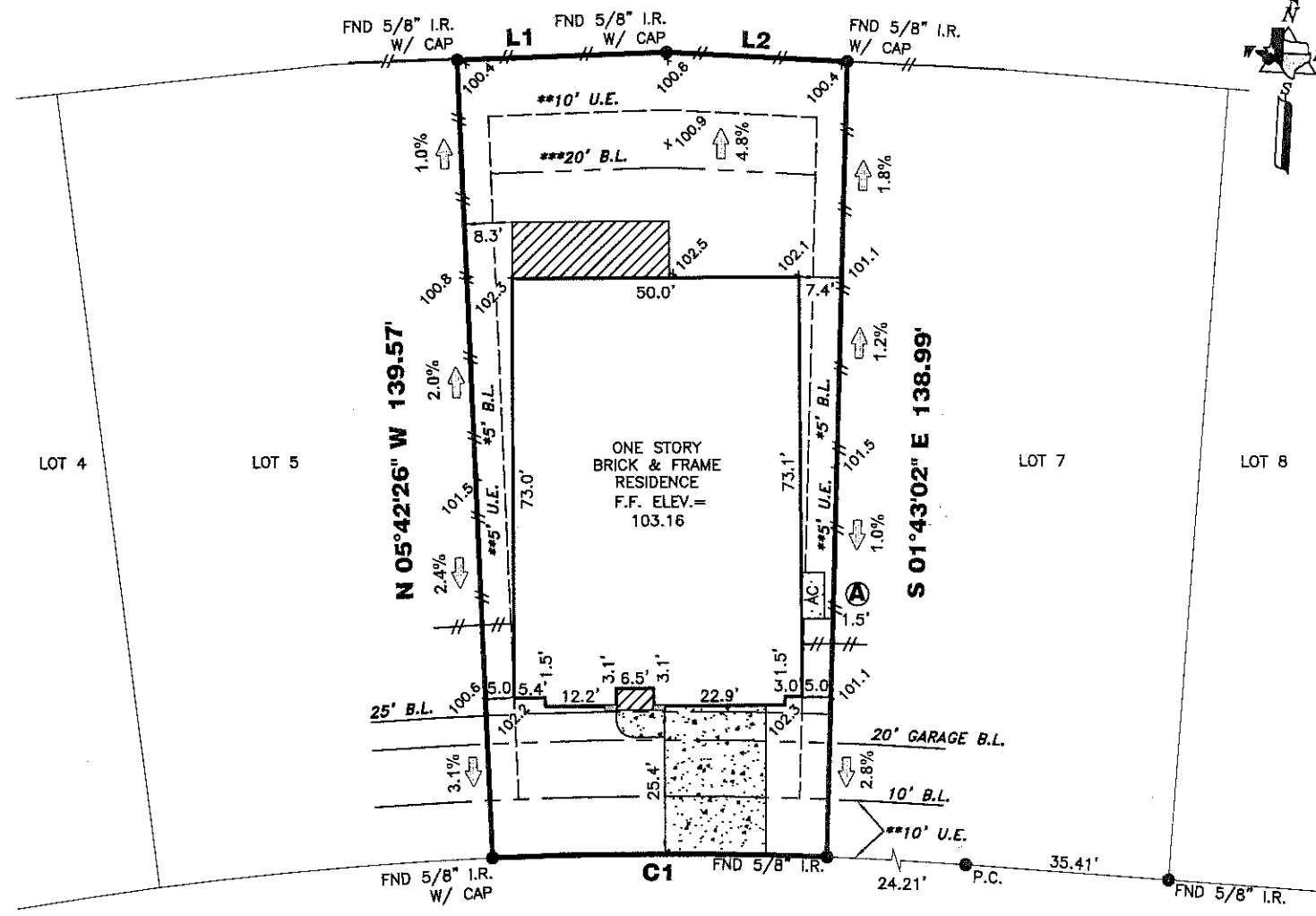

- L1**
N 84°46'47" E 36.48'
- L2**
N 89°51'48" E 31.55'
- C1**
R=691.00'
L=58.28'
C=58.26'
CB=S 86°42'32" W

KATE PLACE COURT (50' R.O.W.)

FINAL LOT GRADE COMPLETE
NOTE: SOD IN FRONT YARD
SOD IN BACK YARD
NO SWALE IN BACK YARD

I HEREBY DECLARE THAT THE ELEVATIONS AND DRAINAGE PATTERNS SHOWN HEREON WERE DEVELOPED FROM A SURVEY OF THIS PROPERTY ACCURATELY DEPICT RELATIVE ELEVATIONS AS THEY EXISTED. THE RELATIVE ELEVATIONS AS DEPICTED, MAY CHANGE SUBSEQUENT TO THE DATE OF THIS SURVEY DUE TO ADDITION OR REMOVAL OF THE SOIL BY ACTS OF MAN; EROSION BY WIND OR WATER; OR OTHER FACTORS. THE HOMEOWNER MUST MAINTAIN THESE ELEVATIONS AND GRADES TO PROPERLY DRAIN THE WATER AWAY FROM THE HOME.

A A/C PAD PROTRUDES INTO 5' U.E. AS SHOWN.

123 KATE PLACE COURT

PROPERTY INFORMATION

LOT 6 BLOCK 1

SUBDIVISION:
WOODFOREST SECTION 34

RECORDING INFO:
CABINET Z, SHEETS 2551-2553, MAP RECORDS, MONTGOMERY COUNTY, TEXAS

BORROWER:
RICHARD GERMANO and DOLORES GERMANO

TITLE CO.
CHICAGO TITLE/ EXECUTIVE TITLE CO., LTD.
G.F.# CTT14636279TH G.F. DATE: 02-25-15

SURVEYED FOR:
PERRY HOMES, LLC

DRAWING INFORMATION

TRI-TECH JOB NO: Y23998-14

CLIENT JOB NO: N/A

DRAWN BY: DV

BEARING BASE: REFERRED TO PLAT NORTH

FIELD DATE: 04-03-14

FLOOD INFORMATION

F.I.R.M. NO: 48339C PANEL: 0370G

REVISED DATE: 08-18-14 ZONE: "X"

NOTES:

ALL EASEMENTS AND BUILDING LINES SHOWN ARE PER THE RECORDED PLAT UNLESS OTHERWISE NOTED.

ALL ROD CAPS ARE STAMPED "CARLOMAGNO RPLS 1562", UNLESS OTHERWISE NOTED.

SUBJECT TO A DRAINAGE EASEMENT 15' ON EACH SIDE OF THE CENTERLINE OF ALL NATURAL DRAINAGE COURSES IN THE ADDITION AS SHOWN ON RECORDED PLAT OF SAID ADDITION.

RESTRICTIVE COVENANTS AND EASEMENTS AS DEFINED PER CABINET Z, SHEETS 2551-2553, M.R.M.C.TX., M.C.C. FILE NOS. 2006002545, 2008091292, 2013116946, 2013116085

PROPERTY SUBJECT TO RECORDED RESTRICTIONS, REGULATIONS, & ORDINANCES IF ANY.

ABSTRACT INFORMATION PROVIDED HEREON IS BELIEVED TO BE SUFFICIENT AND CORRECT BY THE UNDERSIGNED SURVEYOR, THIS SURVEY DOES NOT CONSTITUTE A TITLE SEARCH BY THE SURVEYOR, THE ENCUMBRANCES OF RECORD, AS REFLECTED ON THIS SURVEY ARE BASED ON THE RECORDED MAP, PLAT AND/OR DEEDS IN CONJUNCTION WITH TITLE INFORMATION OBTAINED FROM THE "TITLE REPORT" LISTED HEREON.

ALL BUILDING LINES, RECORDED EASEMENTS, UNRECORDED EASEMENTS, BUILDING RESTRICTIONS (DEED RESTRICTIONS, ETC.) AND ZONING ORDINANCES (INCLUDING CITY OF MONTGOMERY), IF ANY, THAT AFFECT SUBJECT PROPERTY SHOULD BE VERIFIED.

THIS SURVEY DOES NOT ADDRESS ANY EAVES, GUTTERS OR OTHER OVERHANGING STRUCTURE FEATURES, WHICH MAY PROTRUDE OVER BOUNDARY, EASEMENT AND/OR BUILDING LINES, UNLESS OTHERWISE SHOWN HEREON.

A GROUND AND/OR AERIAL EASEMENT MAY EXIST ADJACENT TO ANY EXISTING UTILITY. OWNER AND BUILDERS SHOULD VERIFY WITH APPLICABLE UTILITY COMPANIES PRIOR TO PLANNING OR CONSTRUCTION.

REVISIONS

NO.	DATE	REASON	BY
1	04-03-14	LOT PAD	
2	05-02-14	FORM	JF
3	03-05-15	FINAL	GUN

TRI-TECH SURVEYING CO., L.P.

WWW.SURVEYINGCOMPANY.COM

10401 Westoffice Drive Phone: (713) 667-0800
Houston Texas, 77042 Fax: (713) 667-4610

CERTIFICATION FIRM REG. NUMBER 10115900

I, the undersigned registered professional land surveyor, do hereby state that the plat shown hereon represents a boundary survey made on the ground under my supervision of the tract or parcel of land, according to the map or plat thereof, indicated hereon.

THIS SURVEY IS VALID FOR THIS TRANSACTION ONLY. THIS SURVEY IS INVALID WITHOUT THE ORIGINAL EMBOSSED SURVEYORS SEAL AND SIGNATURE

© 2015, TRI-TECH SURVEYING COMPANY, L.P.

03-10-15

SURVEYOR REGISTRATION

FLOOD INFORMATION PROVIDED HEREON IS BASED ON SCALING THE LOCATION OF THE SUBJECT TRACT ON THE FLOOD INSURANCE RATE MAPS. THE INFORMATION SHOULD BE USED TO DETERMINE FLOOD INSURANCE RATES ONLY AND IS NOT INTENDED TO IDENTIFY SPECIFIC FLOODING CONDITIONS. WE ARE NOT RESPONSIBLE FOR THE F.I.R.M.'S ACCURACY. FLOOD INFORMATION IS SUBJECT TO LETTER OF MAP CHANGES.