

- CONVEYER NOTES:**
- 1) THE SURVEYOR HAS NOT ABSTRACTED THE SUBJECT PROPERTY;
 - 2) BUILDING LINES, EASEMENTS, DEED RESTRICTIONS, AND OTHER MATTERS MAY AFFECT THIS TRACT;
 - 3) BEARING STRUCTURE BASED ON RECORDED PLAN OF RIVERWALK, SECTION TWO;
 - 4) CONTROLLING MOMENTS FOR THIS SURVEY ARE A 5/8" IRON NAIL FOUND MARKING THE NORTHEAST CORNER FROM FLOOD MARKS THE SOUTHWEST CORNER OF BLOCK 10;
 - 5) RESEARCH PROVIDED BY REALTY NATIONAL TITLE OF No. 06-3909144;
 - 6) THE SURVEYOR HAS FILED AN ABSTRACT OF MATTERS BY THE TITLE COMPANY FOR ALL MATTERS OF RECORD;
 - 7) SUBJECT TO 15' D.E. ON EACH SIDE OF CENTER OF NATURAL DRAINAGE COURSES;
 - 8) SUBJECT TO ANNUAL MAINTENANCE CHARGE PER M.C.C.F.I. No. 3715302 & 3659433;
 - 9) SUBJECT TO WASTE WATER AGREEMENT PER M.C.C.F.I. No. 2001-042424.

10) UPDATE TO SHOW FINAL SURVEY & CHANGE TITLE COMMITMENT ONLY: 11-10-2008

ACCORDING TO A GRAPHIC INTERPRETATION OF THE FLOOD ZONE MAP AND IF APPLICABLE THE ENTIRE TRACT LIES IN ZONE "X" OF FIRM NO. 48330C07105 DATED 12-19-96.

THE SURVEYOR HAS MADE NO REPRESENTATIONS AS TO FLOOD AND RECOMMENDS THAT THE LOCAL FLOOD PLAN ADMINISTRATOR BE CONTACTED PRIOR TO USE OF THIS FLOOD INFORMATION FOR PROPERTY PURCHASE OR CONSTRUCTION.

SURVEY PREPARED FOR: GINA PARISH WEST

DESCRIPTION OF PROPERTY: 22884 DELTA DRIVE LOT 21, BLOCK 10, OF RIVERWALK, SECTION TWO AS RECORDED IN CABINET 1, SHEET 186 OF THE MAP RECORDS OF MONTGOMERY COUNTY, TEXAS.

LOUIS W. BERGMAN IV
 LICENSED SURVEYOR
 5815
 STATE OF TEXAS

HEREBY CERTIFY THAT THIS PLAN IS TRUE AND CORRECT TO THE BEST OF MY KNOWLEDGE, AND BELIEF, AS SURVEYED ON THE GROUND, NOVEMBER 9, 2006.

L. W. Bergman IV
 LOUIS W. BERGMAN IV
 R.F.L.S. NO. 5815

FINAL SURVEY

HUMBLE SURVEYING COMPANY
 1322 First Street, Suite C
 Humble, TX 77339
 (281) 446-0118 Fax (281) 448-5147
 Copyright © 2005 All Rights Reserved

File Name: 06-380.DWG
 Scale: 1" = 50'
 Date: 8/28/06
 Drawn By: WB
 Surveyed By: DM/KS

SW x *Mina West* 4/24/12 Date

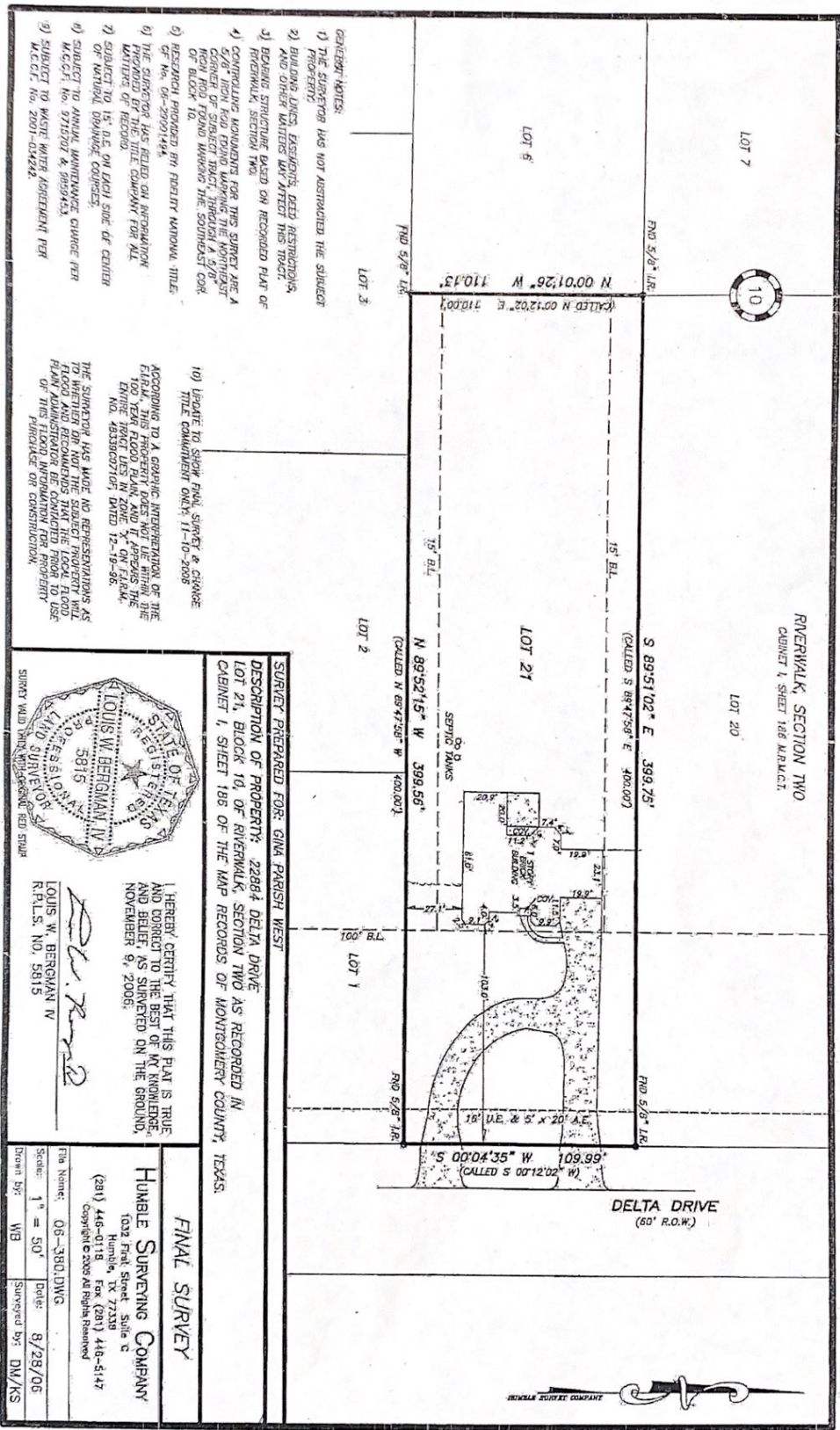

- CONVEYER NOTES:**
- 1) THE SURVEYOR HAS NOT ABSTRACTED THE SUBJECT PROPERTY;
 - 2) BUILDING LINES, EASEMENTS, DEED RESTRICTIONS, AND OTHER MATTERS MAY AFFECT THIS TRACT;
 - 3) BEARING STRUCTURE BASED ON RECORDED PLAT OF RIVERWALK, SECTION TWO;
 - 4) CONTROLLING MONUMENTS FOR THIS SURVEY ARE A CORNER STAKE FOUND NEAR THE NORTHWEST CORNER OF BLOCK 10, SECTION 21, TOWNSHIP 30 N, RANGE 100 W, AND A CORNER STAKE FOUND NEAR THE SOUTHWEST CORNER OF BLOCK 10;
 - 5) RESEARCH PROVIDED BY PUBLIC RECORDS, TITLE OF No. 06-39901494;
 - 6) THE SURVEYOR HAS FILED AN INTERPRETATION MATTERS OF RECORD;
 - 7) SUBJECT TO 15' R.O.W. ON EACH SIDE OF CENTER OF NATURAL OAKLAND COURSES;
 - 8) SUBJECT TO ANNUAL MAINTENANCE CHARGE PER M.C.C.F. No. 9715707 & 9599453;
 - 9) SUBJECT TO WHAT WITH AGREEMENT PER M.C.C.F. No. 2201-534242.

10) UPDATE TO SHOW FINAL SURVEY & CHANGE TITLE COMMITMENT DATE: 11-10-2008

ACCORDING TO A GRAPHIC INTERPRETATION OF THE 100' YEAR FLOOD PLAN, AND IF APPLICABLE, THE ENTIRE TRACT LIES IN ZONE 'X' ON FIRM NO. 4838607107 DATED 12-18-98.

THE SURVEYOR HAS MADE NO REPRESENTATIONS AS TO WHETHER OR NOT THE SUBJECT PROPERTY WILL FLOOD AND RECOMMENDS THAT THE LOCAL FLOOD PLAN ADMINISTRATOR BE CONTACTED PRIOR TO USE OF THIS FLOOD INFORMATION FOR PROPERTY INTERESTS OR CONSTRUCTION.

SURVEY PREPARED FOR: GINA PARISH WEST

DESCRIPTION OF PROPERTY: 22884 DELTA DRIVE LOT 21, BLOCK 10, OF RIVERWALK, SECTION TWO AS RECORDED IN CABINET 1, SHEET 185 OF THE MAP RECORDS OF MONTGOMERY COUNTY, TEXAS.

I HEREBY CERTIFY THAT THIS PLAN IS TRUE AND CORRECT TO THE BEST OF MY KNOWLEDGE, AND BELIEF, AS SURVEYED ON THE GROUND, NOVEMBER 9, 2008.

Louis W. Bergman IV

LOUIS W. BERGMAN IV
R. P.L.S. NO. 5815

FINAL SURVEY

HUMBLE SURVEYING COMPANY
1022 First Street, Suite C
Humble, TX 77338
(281) 446-0118 Fax (281) 448-5147
Copyright © 2008 All Rights Reserved

File Name: 06-3801JWG
Scale: 1" = 50'
Date: 8/28/06
Drawn By: WJB
Surveyed By: DW/KS

SW x *Gene West* 9/24/12 Date