

<b>LEGEND</b>	--// WOODEN FENCE	ELEV. ELEVATION	(B.G.) BUILDER GUIDELINES	INLET	⊗ MANHOLE & INLET	⊞ ELECTRIC BOX	⊙ TELEPHONE PEDESTAL	⊞ PAD MOUNTED TRANSFORMER
▨ FLATWORK	--// WROUGHT IRON FENCE	T.O.F. TOP OF FORM	M.A.E. MAINTENANCE EASEMENT	⊞ UTILITY VAULT	⊞ MANHOLE & INLET	⊞ CABLE PEDESTAL	⊙ FIRE HYDRANT	⊞ GRATE DRAIN
▬ PROPERTY LINE	-○- CHAIN LINK FENCE	F.F. FINISHED FLOOR	R.O.W. RIGHT-OF-WAY	⊞ FOUND BLDG. BUILDING	⊞ UTILITY VAULT	⊞ WATER METER	⊙ LIGHT POLE	⊞ GAS METER
▬ BUILDING LINE	-E- OVERHEAD ELECTRIC	EXT. EXTENDED	S.L.E. STREET LIGHT EASEMENT	⊞ A.E. AERIAL EASEMENT	⊞ FOUND BLDG. BUILDING	⊞ WATER VALVE	⊙ PROPERTY CORNER	⊞ GUY ANCHOR
▬ EASEMENT	B.L. BUILDING LINE	PVT. PRIVATE	D.E. DRAINAGE EASEMENT					⊙ POWER POLE
	U.E. UTILITY EASEMENT	CONC. CONCRETE	E.E. ELECTRIC EASEMENT					
	W.L.E. WATER LINE EASEMENT	I.R. IRON ROD	S.S.E. SANITARY SEWER EASEMENT					
		I.P. IRON PIPE	STM.S.E. STORM SEWER EASEMENT					

FALLS AT GREEN MEADOWS SEC. 5  
VOL. 1443, PG. 600, W.C.D.R.

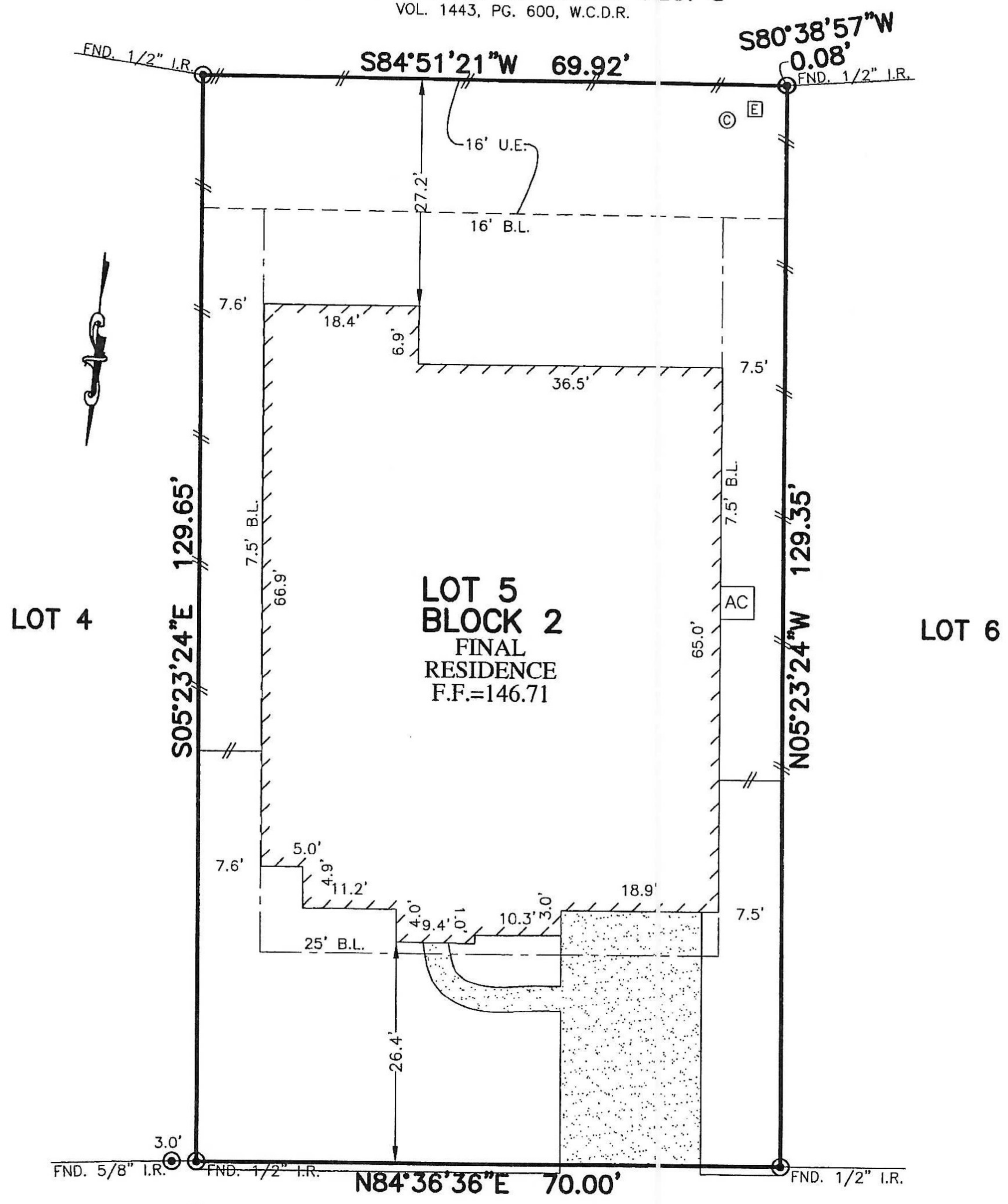

2011  
HARBOR BREEZE LANE  
(60' R.O.W.)

- NOTES:
1. ALL BEARINGS SHOWN HEREON ARE BASED ON THE RECORDED PLAT.
  2. SUBJECT TO APPLICABLE RESTRICTIVE COVENANTS LISTED IN ITEM No. 1, SCHEDULE "B" OF TITLE COMMITMENT ISSUED BY NORTH AMERICAN TITLE INSURANCE Co. UNDER G.F. No. 14628-17-07326.
  3. AGREEMENT FOR UNDERGROUND ELECTRIC SERVICE PER INSTRUMENT No. 1504332.
  4. SHORT FORM BLANKET ESMT. PER. VOL. 1354, PG 19.

PLAT OF SURVEY  
SCALE: 1" = 20'

FLOOD MAP:  
THIS PROPERTY LIES IN ZONE "X"  
AS DEPICTED ON COMMUNITY PANEL  
No. 48473 C 0375 E, DATED: 02-18-09

© 2017, ALLPOINTS SERVICES, CORP., All Rights Reserved. This original work is protected under copyrights laws, Title 17 U.S. Code Sections 101 & 102. All violators will be prosecuted to the extent of the law. This survey is being provided solely for the use of the recipients and no license has been created, express or implied, to copy the survey except as is necessary in conjunction with the original transaction.

FOR: WEIQIN XIA  
ADDRESS: 2011 HARBOR BREEZE LANE  
ALLPOINTS JOB #LH125694DM  
G.F.: 14628-17-07326

LOT 5, BLOCK 2,  
FALLS AT GREEN MEADOWS, SECTION 4,  
INSTRUMENT NO. 1504616, OFFICIAL RECORDS,  
WALLER COUNTY, TEXAS



I HEREBY CERTIFY THAT THIS PLAT REPRESENTS THE RESULTS OF A SURVEY MADE ON THE GROUND, ON THE 5TH DAY OF JUNE, 2017.

*Steven P. Brister*

