

FLOOD INFORMATION: According to the recorded subdivision plat, this property is in Zone "C" and not in the 100-Year Flood Zone.

\*-1 is per the recorded subdivision plat

A plat of Lot 15 in Block 1 of  
**SADDLE CREEK FOREST SUBDIVISION**  
**SECTION SIX (6),**

a subdivision in Waller County, Texas, according to the map or plat thereof recorded in Volume 998, Page 448, of the Official Records of Waller County, Texas.

**BUYER:**

**KIMBERLY R. ANDERSON**  
**AND**  
**THOMAS A. ANDERSON**

**ADDRESS:**

27800 E. Stallion Lane  
 Waller, TX 77484

**G.F.NO.**

FTH-11-FTH10003749

SCALE: 1" = 40 FT.  
 0' TO 30' 40'

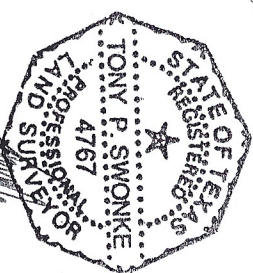
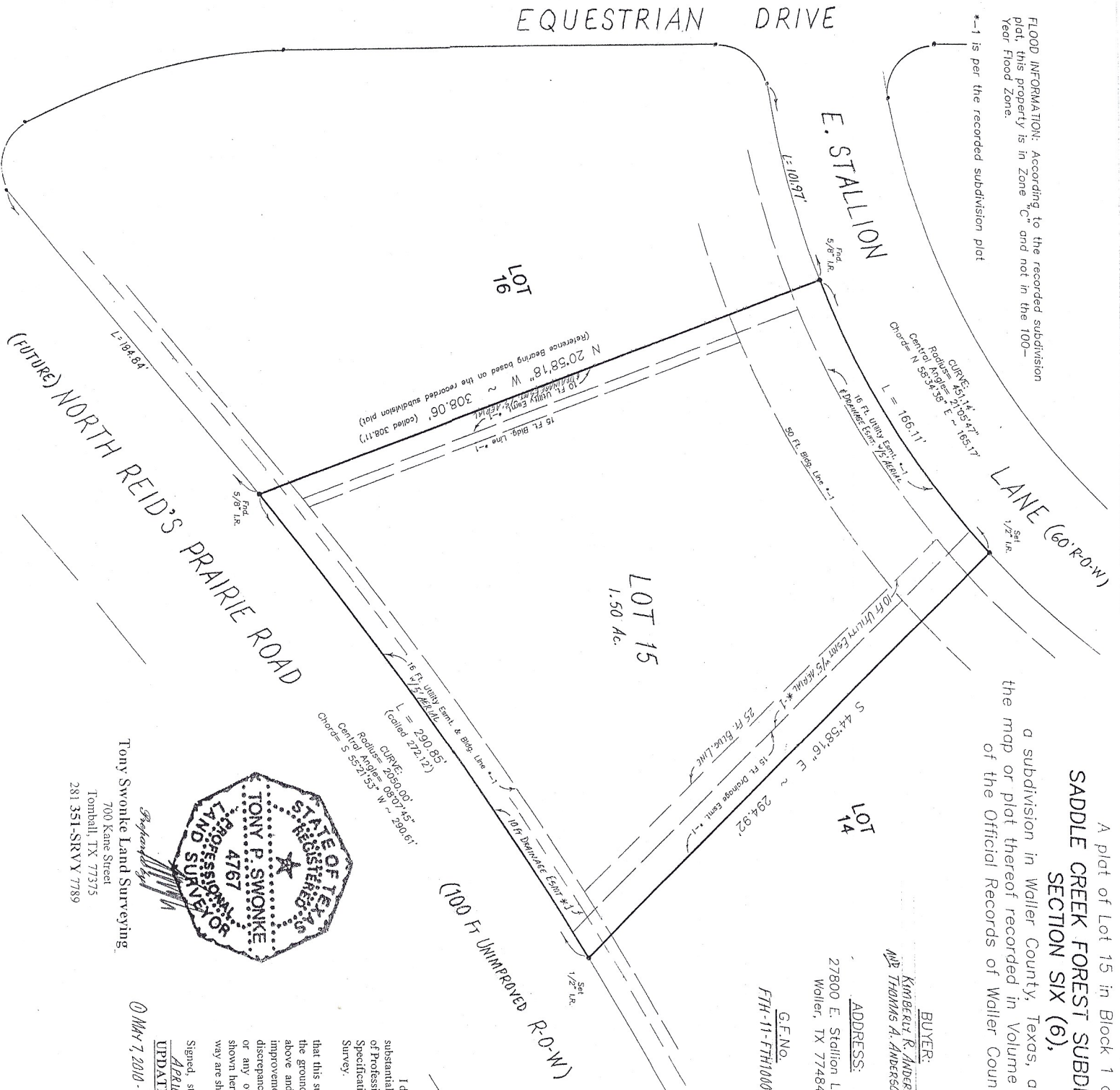

Tony Swonke Land Surveying  
 700 Kane Street  
 Tomball, TX 77375  
 281-351-SRVY 7789

Signed, stamped and dated this 19th day of April, 2010.  
**UPDATES/ ADDITIONS/ REVISIONS:**  
 © May 7, 2010 - UPDATED TO ADD MORE EASEMENTS.

I do hereby certify that this survey substantially conforms to the current Texas Society of Professional Surveyors Standards and Specifications for a Category 1A Condition II Survey.

and...

that this survey was made under my supervision on the ground of the property described and depicted above and is correct in all that it implies. All improvements are shown and there are no conflicts, discrepancies, shortages in area or boundary lines, or any overlapping of improvements except as shown hereon. All visible easements and rights-of-way are shown.