

DISCLAIMER:
The accuracy of all information on this floor plan is deemed reliable but not guaranteed and should be personally verified through personal inspections or with the appropriate professionals. All dimensions are approximate.

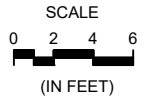

FIRST FLOOR

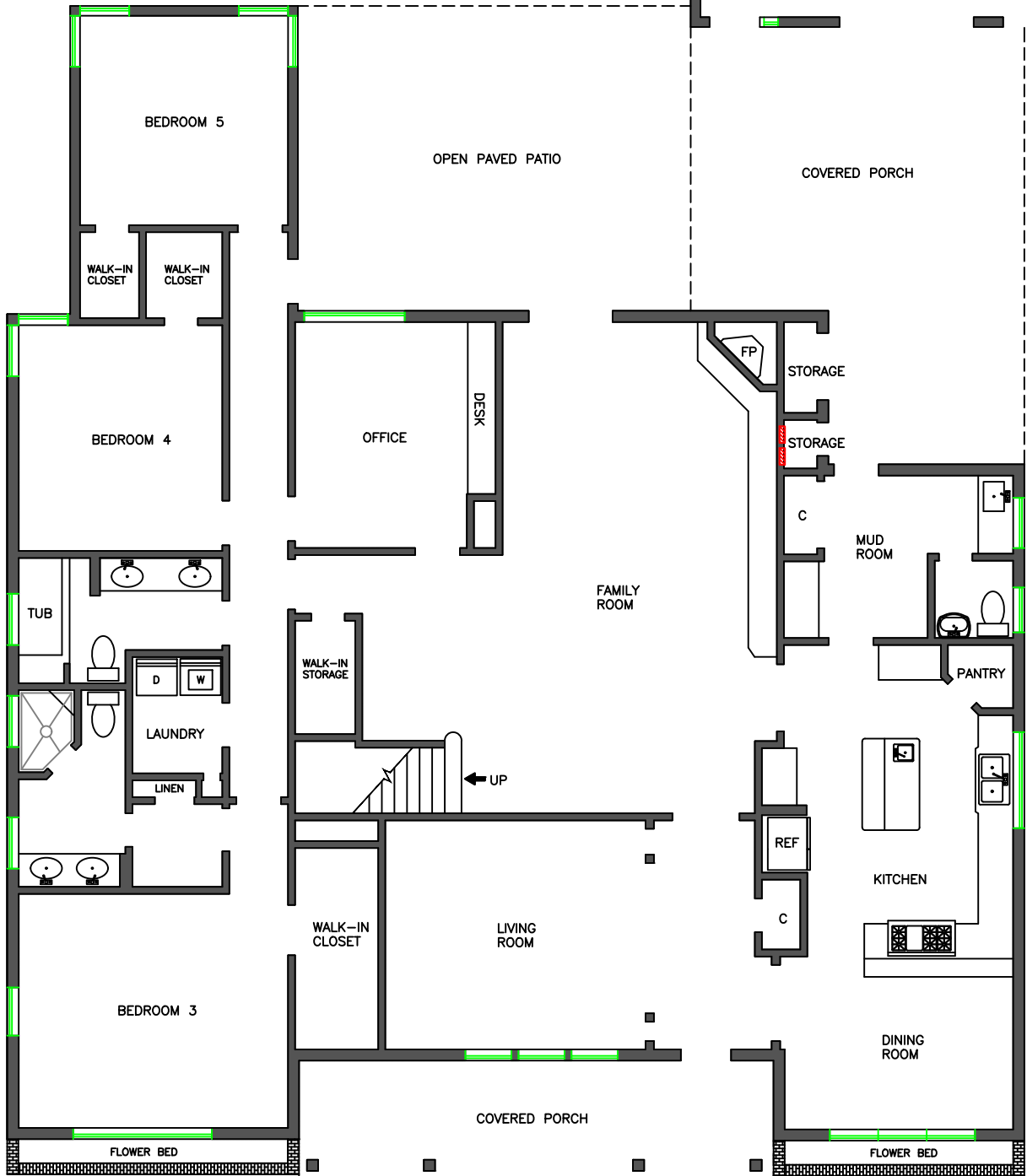
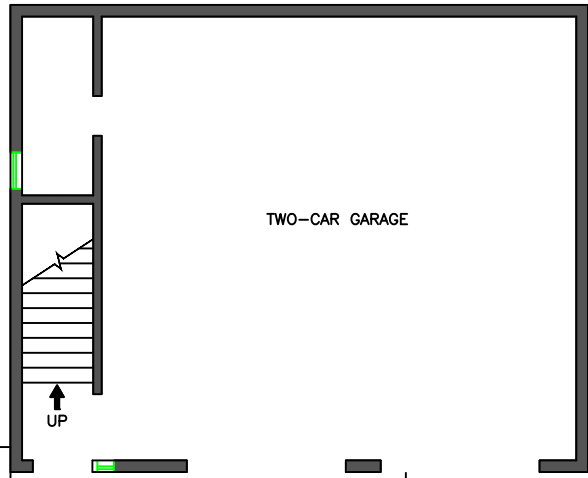

LOCATION:
STORMY HAYES-KNIPE
PROPERTY FOR SALE
3619 ABERDEEN WAY
HOUSTON, TEXAS 77025
DRAWING NO: 001
DATE: 03/18/2021

EDWIN REYES DRAFTING SERVICES
713-705-6812 CELL / edreyes7@yahoo.com

ALL DIMENSIONS APPROX.

LEGAL DESCRIPTION:
TRS 8A & 9A BLK 35
BRAES HEIGHTS SEC 10

APPROX. SQ. FT. = 3,003