

ADDRESS: 814 A ASHLAND STREET
HOUSTON, TX 77007

[Handwritten signature]

SCALE: 1" = 30'

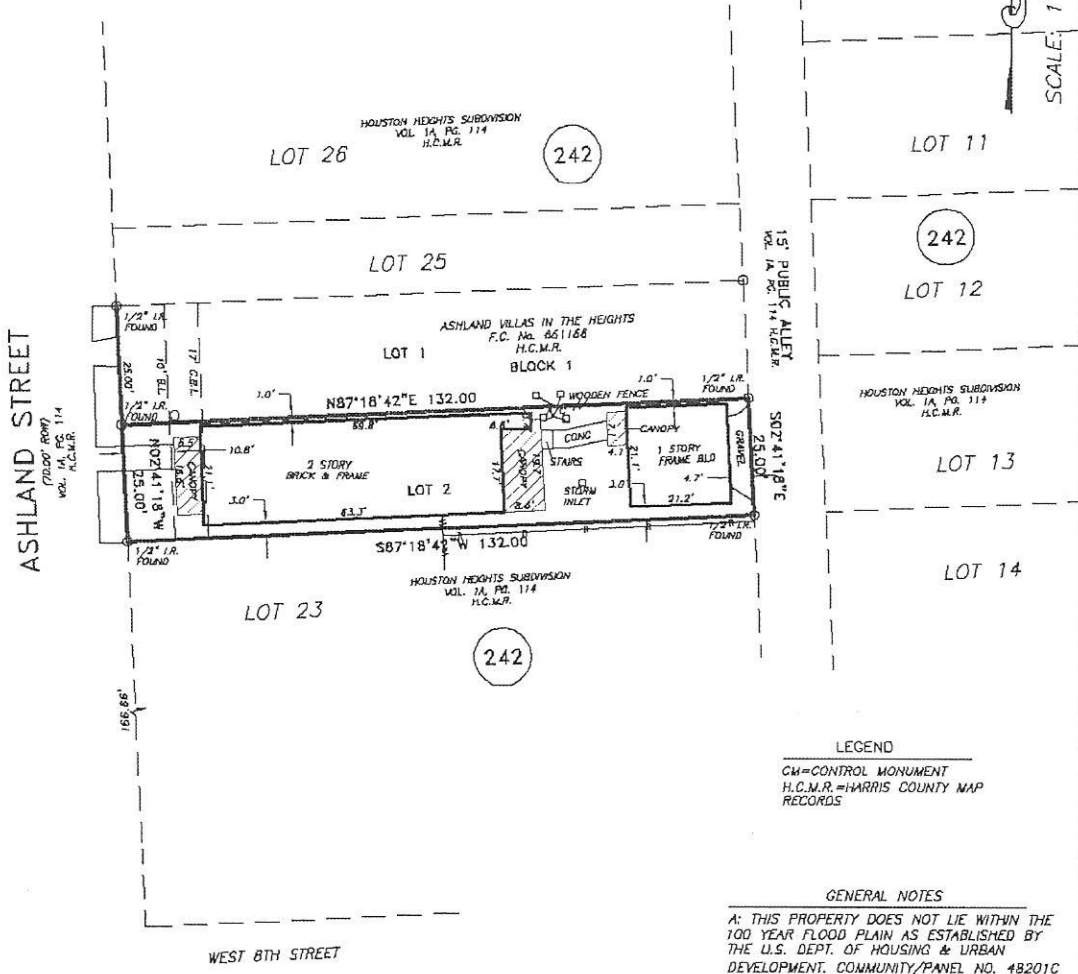

LEGEND
 CM=CONTROL MONUMENT
 H.C.M.R.=HARRIS COUNTY MAP RECORDS

GENERAL NOTES
 A: THIS PROPERTY DOES NOT LIE WITHIN THE 100 YEAR FLOOD PLAIN AS ESTABLISHED BY THE U.S. DEPT. OF HOUSING & URBAN DEVELOPMENT. COMMUNITY/PANEL NO. 48201C 0870 M MAP REVISION: 8-09-2014 ZONE X
 B: BEARINGS SHOWN ARE REFERENCED TO RECORD PLAT F.C. No. 661166 H.C.M.R.
 C) CURRENT TITLE REPORT NOT AVAILABLE AT THE TIME OF THIS SURVEY THEREFORE IT IS POSSIBLE THAT ALL BUILDING LINES AND EASEMENTS OF RECORD MAY NOT BE SHOWN.

SPECIAL NOTE TO OWNER/OWNERS, DESIGNERS, LENDERS OR PURCHASER:
 THE OWNER/OWNERS, DESIGNERS, LENDERS, OR PURCHASER, BY ACCEPTANCE OF THIS MAP, HAS REVIEWED IT, STUDIED IT AND UNDERSTANDS THE NOTES HEREON.
 ANY DISPUTES OVER BOUNDARY LOCATION SHALL BE RESOLVED BY MEDIATION.
 NO SPECIFIC INTENT WAS DECLARED BY CLIENT TO R.P.L.S. IN SIGNATORY ON FUTURE USE OF THIS DELINEATION; SUCH AS DESIGNED PURPOSES OR FUTURE BUILDING CONSTRUCTION.

Copyright 2015, D.T. Maler & Associates

FINAL SURVEY OF LOT 2, BLOCK 1 OF ASHLAND VILLAS IN THE HEIGHTS
 ACCORDING TO THE MAP OR PLAT THEREOF RECORDED IN FILM CODE No. 581166 OF THE MAP RECORDS OF HARRIS COUNTY, TEXAS

THIS DELINEATION REFLECTS TO THE BEST OF MY KNOWLEDGE THE POSITION OF THE LINES, CORNER MONUMENTS AND VISIBLE PHYSICAL IMPROVEMENTS ATTAINED THIS DATE, BY AN ON THE GROUND SURVEY UNDER MY SUPERVISION.

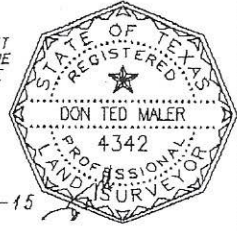

[Signature]
 DON TED MALER REGISTERED PROFESSIONAL LAND SURVEYOR NO. 4342
 07-08-15

D.T. MALER & Associates PIRM No. 10194086
 BRANCH OFFICE: 2500 E TC Jester Blvd Ste 180 HOUSTON, TEXAS 77008 E-Mail: plst@yahoos.com PHONE: (713) 484-3953 FAX: (713) 955-0869
 HOME OFFICE: 605 PURDY STREET BROOKSHIRE, TEXAS 77423 E-Mail: dtmaler@yahoo.com PHONE: (832) 526-4720 FAX: (281) 934-1785

Surveyor: DTM	Scale: 1" = 30'	Job NO: 15-209
Drawn By: UF	Date: 07-08-2015	Sheet 1 of 1