

NORTH
SCALE: 1" = 30'

WEST HERITAGE MILL CIR.
(50' R.O.W.)
RESTRICTED RESERVE "F"

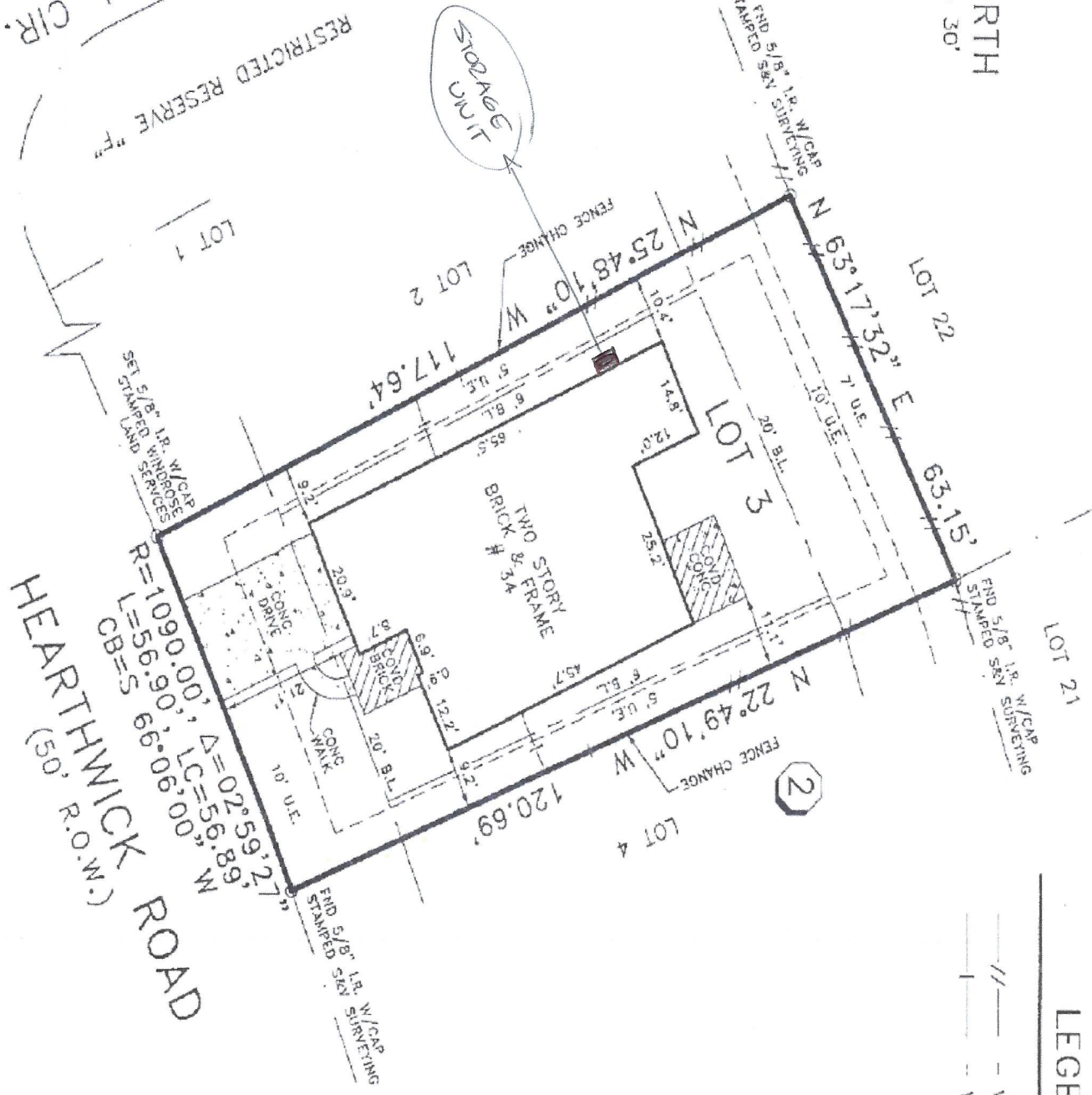

HEARTHWICK ROAD
(30' R.O.W.)
R=1090.00', Δ=02°59'27.7"
L=556.90', LC=00°56'89.9"
CB=S

LEGEND

- WOOD FENCE
- - - - WROUGHT IRON FENCE

NOTES:

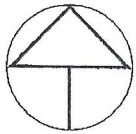

NORTH

SCALE: 1" = 30'

LEGEND

- //— WOOD FENCE
- |— WROUGHT IRON FENCE

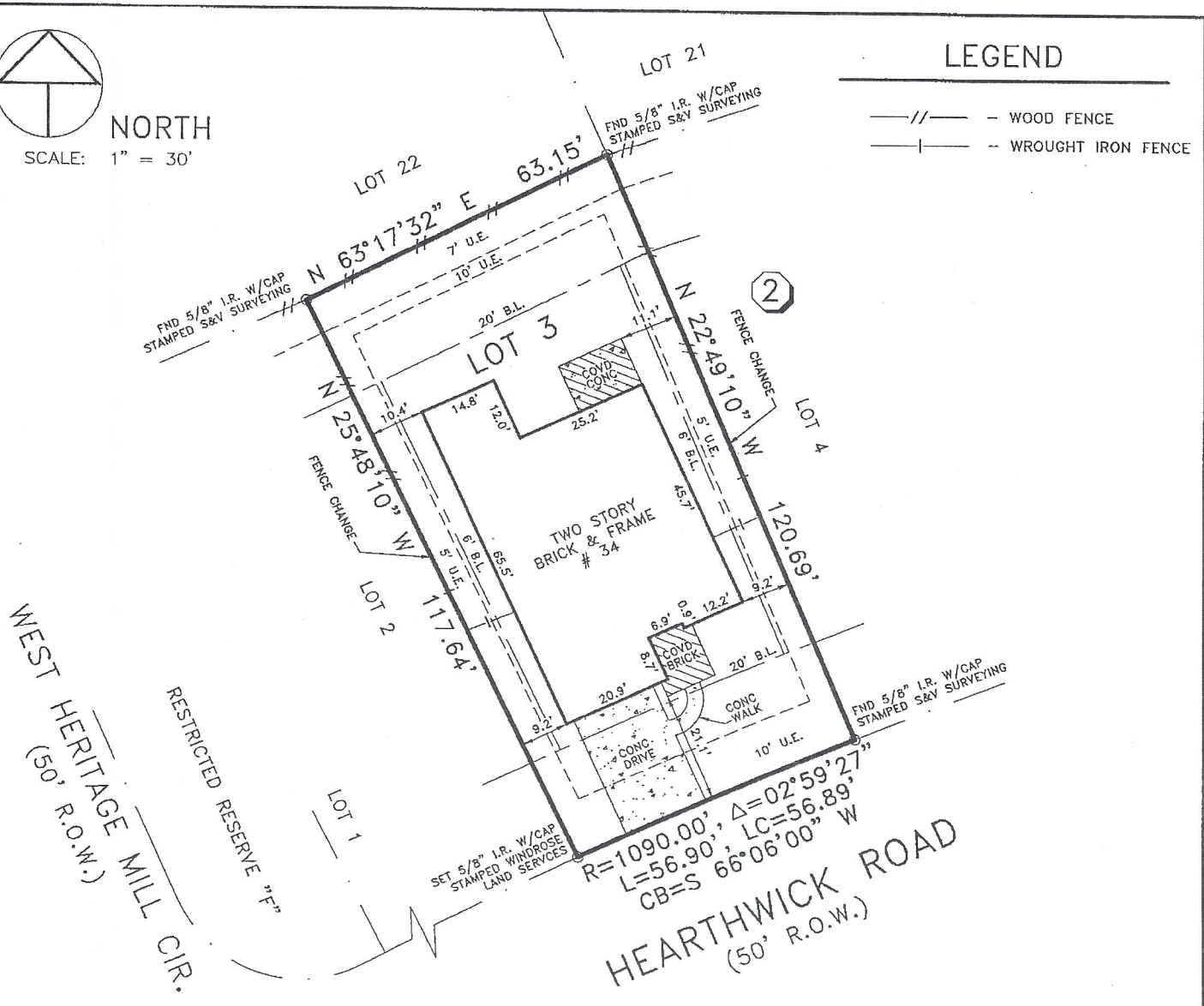

NOTES:

- THIS SURVEY HAS BEEN PREPARED FROM INFORMATION CONTAINED IN THE TITLE COMMITMENT REFERENCED IN GF NO. 150110202275201, EFFECTIVE 05-18-11.
- ALL BEARINGS ARE BASED ON THE RECORDED PLAT UNLESS OTHERWISE NOTED.
- FLOOD ZONE DETERMINED BY GRAPHIC PLOTTING ONLY. WE DO NOT ASSUME RESPONSIBILITY FOR EXACT DETERMINATION.
- SUBJECT TO RESTRICTIVE COVENANTS BY FILM CODE NO. 628296, H.C.M.R., M.C.C.F. NO. 9348561, H.C.C.F. NOS. V-691732, 20090159876, 20090394301, 20090465695, 20090586421, 20090586422, 20100081010, 20100209090 AND 20100411385.
- THE SUBJECT PROPERTY LIES WITHIN THE HARRIS COUNTY M.U.D. NO. 386.
- THIS SURVEY IS NOT TO BE USED FOR FUTURE CONSTRUCTION PURPOSES.
- 7' UTILITY EASEMENT & 5' UTILITY EASEMENT BY H.C.C.F. NO. 20090244754.
- THIS SURVEY IS VALID ONLY WITH ORIGINAL SIGNATURE IN BLUE INK.
- FENCE TIES SHOWN HEREON ARE FROM APPROXIMATE CENTER & ARE SUBJECT TO CHANGE DUE TO ENVIRONMENTAL CONDITIONS, WARPING, LEANING, CHANGES FROM RECONSTRUCTION, ETC. FENCES MAY MEANDER BETWEEN MEASURED LOCATIONS.

BUYER'S ACKNOWLEDGMENT

LOT 3	BLOCK 2	SECTION 2	SUBDIVISION THE WOODLANDS, CREEKSIDE PARK WEST		FLOOD NOTE ACCORDING TO THE FEDERAL EMERGENCY MANAGEMENT AGENCY (FEMA) FLOOD INSURANCE RATE MAP (FIRM) HARRIS COUNTY, TEXAS, MAP NO. 48201C 0070L, EFFECTIVE JUNE 18, 2007. THE SUBJECT TRACT APPEARS TO LIE WITHIN FLOODZONE X-SHADED. THIS DETERMINATION WAS DONE BY GRAPHIC PLOTTING AND IS APPROXIMATE ONLY, AND HAS NOT BEEN FIELD VERIFIED. THIS FLOOD STATEMENT DOES NOT IMPLY THAT THE PROPERTY OR STRUCTURES THEREON WILL BE FREE FROM FLOODING OR FLOOD DAMAGE. ON RARE OCCASIONS FLOODS CAN AND WILL OCCUR AND FLOOD HEIGHTS MAY BE INCREASED BY MAN-MADE OR NATURAL CAUSES. THIS FLOOD STATEMENT SHALL NOT CREATE LIABILITY ON THE PART OF WINDROSE LAND SERVICES, INC.
RECORDATION FILM CODE NO. 628296, H.C.M.R.		COUNTY HARRIS	STATE TEXAS	SURVEY A-829	
LENDER CO. -		TITLE CO. DHI TITLE COMPANY			
ADDRESS 34 HEARTHWICK ROAD			JOB NO. 47007		

I do hereby certify for this transaction only. that this survey

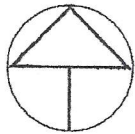

NORTH

SCALE: 1" = 30'

LEGEND

- //— WOOD FENCE
- |— WROUGHT IRON FENCE

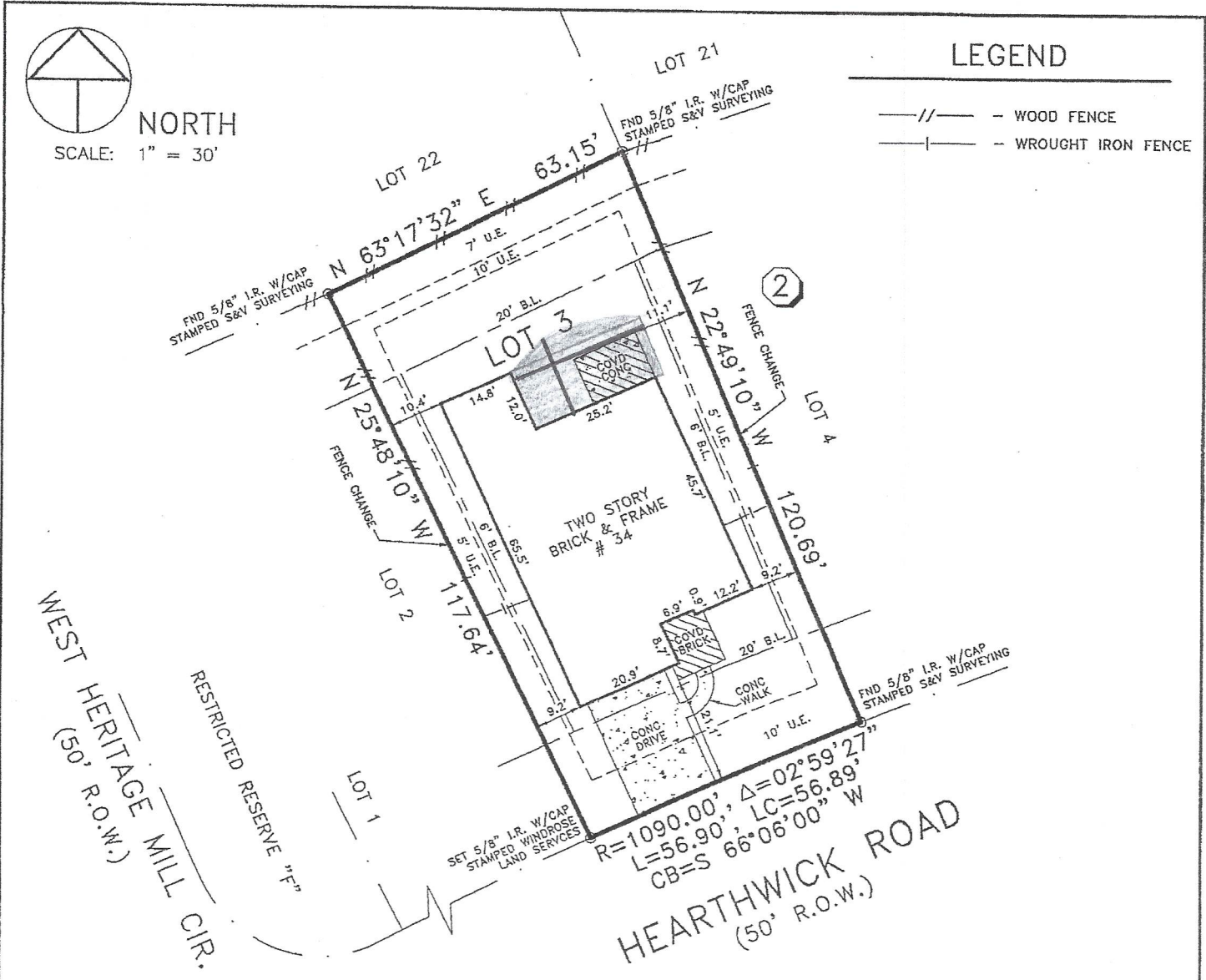

NOTES:

- 1) THIS SURVEY HAS BEEN PREPARED FROM INFORMATION CONTAINED IN THE TITLE COMMITMENT REFERENCED IN GF NO. 150110202275201, EFFECTIVE 05-18-11.
- 2) ALL BEARINGS ARE BASED ON THE RECORDED PLAT UNLESS OTHERWISE NOTED.
- 3) FLOOD ZONE DETERMINED BY GRAPHIC PLOTTING ONLY. WE DO NOT ASSUME RESPONSIBILITY FOR EXACT DETERMINATION.
- 4) SUBJECT TO RESTRICTIVE COVENANTS BY FILM CODE NO. 628296, H.C.M.R., M.C.C.F. NO. 9348561, H.C.C.F. NOS. V-691732, 20090159876, 20090394301, 20090465695, 20090586421, 20090586422, 20100081010, 20100209090 AND 20100411385.
- 5) THE SUBJECT PROPERTY LIES WITHIN THE HARRIS COUNTY M.U.D. NO. 386.
- 6) THIS SURVEY IS NOT TO BE USED FOR FUTURE CONSTRUCTION PURPOSES.
- 7) 7' UTILITY EASEMENT & 5' UTILITY EASEMENT BY H.C.C.F. NO. 20090244754.
- 8) THIS SURVEY IS VALID ONLY WITH ORIGINAL SIGNATURE IN BLUE INK.
- 9) FENCE TIES SHOWN HEREON ARE FROM APPROXIMATE CENTER & ARE SUBJECT TO CHANGE DUE TO ENVIRONMENTAL CONDITIONS, WARPING, LEANING, CHANGES FROM RECONSTRUCTION, ETC. FENCES MAY MEANDER BETWEEN MEASURED LOCATIONS.

BUYER'S ACKNOWLEDGMENT

LOT 3	BLOCK 2	SECTION 2	SUBDIVISION THE WOODLANDS, CREEKSIDE PARK WEST		FLOOD NOTE ACCORDING TO THE FEDERAL EMERGENCY MANAGEMENT AGENCY (FEMA) FLOOD INSURANCE RATE MAP (FIRM) HARRIS COUNTY, TEXAS, MAP NO. 48201C 0070L, EFFECTIVE JUNE 18, 2007. THE SUBJECT TRACT APPEARS TO LIE WITHIN FLOODZONE X-SHADED. THIS DETERMINATION WAS DONE BY GRAPHIC PLOTTING AND IS APPROXIMATE ONLY, AND HAS NOT BEEN FIELD VERIFIED. THIS FLOOD STATEMENT DOES NOT IMPLY THAT THE PROPERTY OR STRUCTURES THEREON WILL BE FREE FROM FLOODING OR FLOOD DAMAGE, ON RARE OCCASIONS FLOODS CAN AND WILL OCCUR AND FLOOD HEIGHTS MAY BE INCREASED BY MAN-MADE OR NATURAL CAUSES. THIS FLOOD STATEMENT SHALL NOT CREATE LIABILITY ON THE PART OF WINDROSE LAND SERVICES, INC.
RECORDATION FILM CODE NO. 628296, H.C.M.R.		COUNTY HARRIS	STATE TEXAS	SURVEY A-829	
LENDER CO. -		TITLE CO. DHI TITLE COMPANY			
ADDRESS 34 HEARTHWICK ROAD			JOB NO. 47007		