

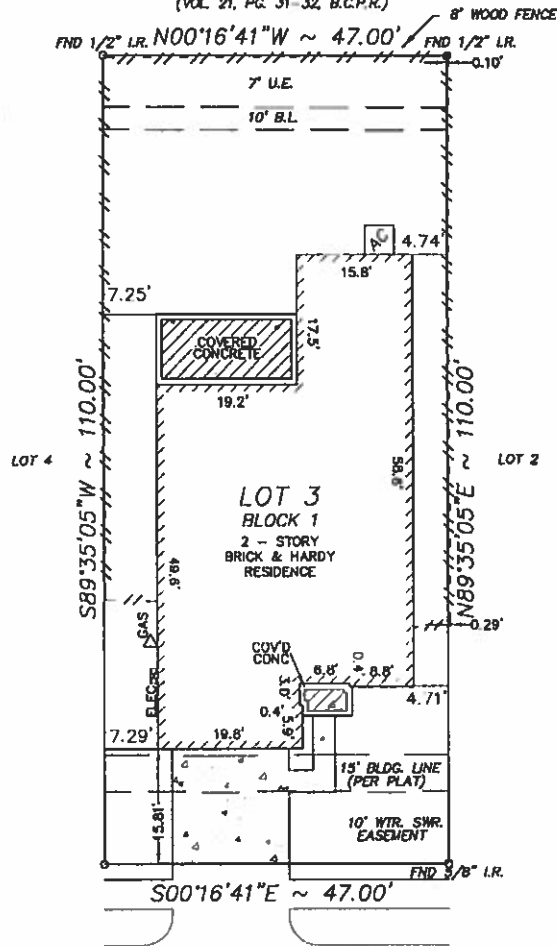

SCALE : 1"=20'

BLOCK THREE
SUNRISE LAKES
SECTION TWO
(VOL. 21, PG. 31-32, B.C.P.R.)





2716 SUNSHADE COURT

MAP #48039C
 COMMUNITY #48545B PANEL #0040I
 DATE OF REVISION 6/18/2007
 (OUTSIDE OF 100 YEAR FLOOD PLAIN) ZONE "X"
 THIS INFORMATION IS BASED ON GRAPHIC PLOTTING. WE DO NOT ASSUME RESPONSIBILITY FOR EXACT DETERMINATION.

NOTES:
 1. OIL, GAS & MINERAL RIGHTS PER TITLE COMMITMENT.

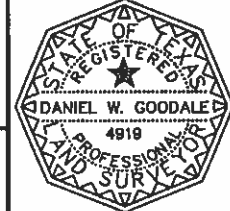
Y:\FINALS\ParksideAtPearland\030100

Surveyed for <u>CASTLEROCK COMMUNITITES, LP</u> on <u>11/26/13</u> Showing Lot <u>3</u> Block <u>1</u> of <u>AMENDED PLAT OF PARKSIDE AT PEARLAND</u> Section <u>~</u> in <u>BRAZORIA</u> County Texas according to the Map or Plat recorded in <u>C.F.NO. 2013045424</u> of the <u>PLAT</u> records of <u>BRAZORIA</u> County.		REVISIONS <table border="1"> <tr> <td>11/27/13</td> <td>FINAL</td> <td>CC</td> </tr> <tr> <td colspan="3">W.O. No. 117667</td> </tr> <tr> <td colspan="3">G.F. No. 1303906118</td> </tr> </table>		11/27/13	FINAL	CC	W.O. No. 117667			G.F. No. 1303906118		
11/27/13	FINAL	CC										
W.O. No. 117667												
G.F. No. 1303906118												
I hereby certify that this survey was made on the ground under my supervision and that it correctly represents the facts found at the time of the survey. There were no encroachments apparent on the ground except as shown hereon.												
Buyer: <u>JASON R MONROE</u> Mortgage Co.: <u>REPUBLIC STATE MORTGAGE</u> Title Company: <u>CROWN TITLE COMPANY</u>												
		Hoffman Land Surveying, Ltd.,LLP 5245 LANGFIELD ROAD - HOUSTON, TEXAS 77040 - (713)939-8100										