



**33.1908 ACRES OF RILEY**  
**30.8357 ACRES OF RILEY**  
 Called James Edward Riley  
 to James Edward Riley  
 Net

**NOTES:**

- 1) Bearings referenced to Dead Calls (E.L. 1901/281E)
- 2) Tract is in Zone C & is not in 100 yr Flood Plain Per FRMP #480640-0020 B.18/86, RILEY (G) ROAD (call 589°29'02"W • 58384)

**TO ALL PARTIES INTERESTED IN TITLE TO PREMISES SURVEYED:**

I certify this plat to represent a survey made under my supervision on the ground, showing all improvements and no encroachments exist at the time of this survey, spec. cat. 1A, cond. III.

Chas. W. Waller, Surveyor Registered in the State of Texas. No. 184. Spec. Cat. 1A, Cond. III.

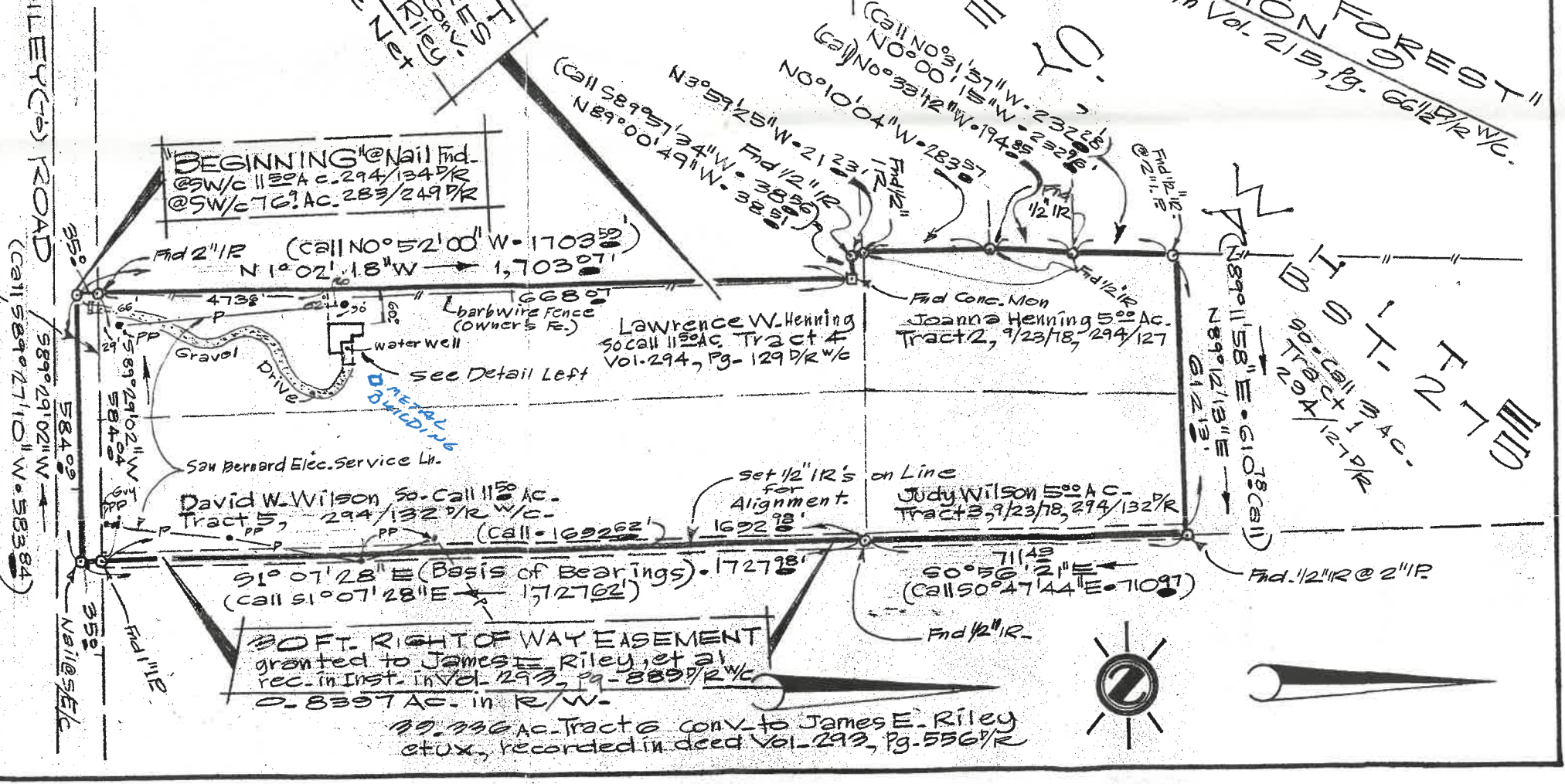

**BOUNDARY LAND TITLE SURVEY OF 33.1908 ACRES (CALL 33.003 ACRES) BEING A COMBINATION OF 4 TRACTS CONVEYED TO JAMES EDWARD RILEY, OUT OF THE JOHN C. WHITE SURVEY, A-275, WALLER COUNTY, TEXAS.**

DEED RECORDED IN VOL. 294, Pg. 132 OF W.C. DEED RECORDS. DATE: AUG. 6, 2000, SCALE: 1 INCH = 200 FT. OWNER: JASON & JACQUELINE OLDHAM.