

GF NO. 191085423 SERVICELINK OF TEXAS
 ADDRESS: 2331 NORTH LAKE FRONT DRIVE
 LEAGUE CITY, TEXAS 77573
 BORROWER: SCOTT WRIGHT

LOT 20, BLOCK 2 FINAL PLAT OF THE LAKEFRONT

A SUBDIVISION IN GALVESTON COUNTY, TEXAS
 ACCORDING TO THE MAP OR PLAT THEREOF RECORDED
 IN VOLUME 18, PAGE 409 OF THE MAP RECORDS
 OF GALVESTON COUNTY, TEXAS

SCALE: 1" = 30'

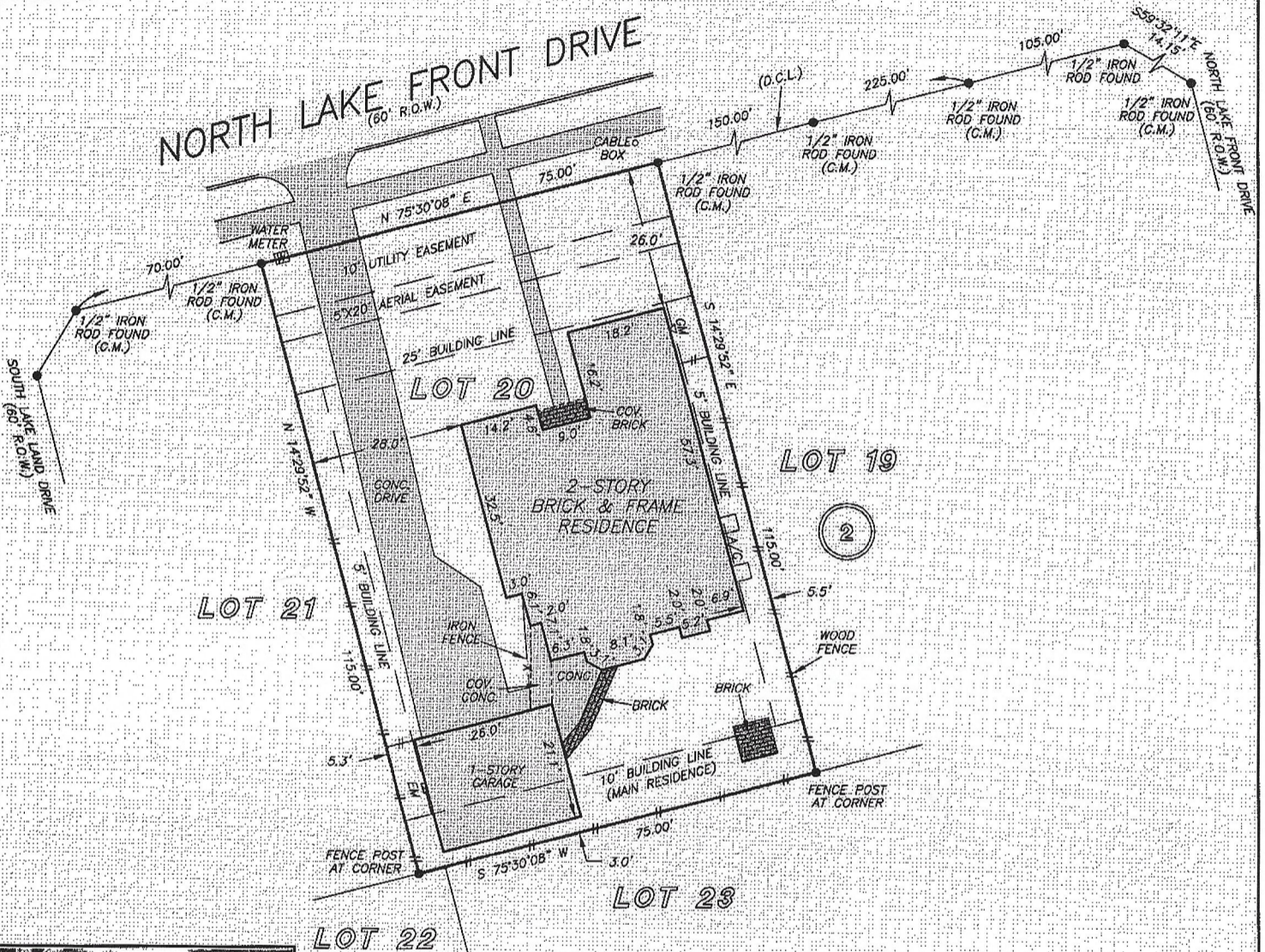

THIS PROPERTY IS AFFECTED BY THE
 100 YEAR FLOOD PLAIN AS PER FIRM
 PANEL NO. 48167C 0037 G
 MAP REVISION: 08/15/2019
 ZONE AE
 BASED ONLY ON VISUAL EXAMINATION OF MAPS.
 INACCURACIES OF FEMA MAPS PREVENT EXACT
 DETERMINATION WITHOUT DETAILED FIELD STUDY

A SUBSURFACE INVESTIGATION
 WAS BEYOND THE SCOPE OF THIS SURVEY

D.C.L. = DIRECTIONAL CONTROL LINE
 RECORD BEARING: VOL. 18, PG. 409, G.C.M.R.

CERTIFIED TO: SCOTT WRIGHT, MID AMERICA MORTGAGE
 INC ISAOA/ATIMA AND SERVICELINK OF TEXAS, LLC

I HEREBY CERTIFY THAT THIS SURVEY WAS MADE
 ON THE GROUND, THAT THIS PLAT CORRECTLY
 REPRESENTS THE FACTS FOUND AT THE
 TIME OF SURVEY AND THAT THERE ARE NO
 ENCROACHMENTS APPARENT ON THE GROUND,
 EXCEPT AS SHOWN HEREON. THIS SURVEY IS
 CERTIFIED FOR THIS TRANSACTION ONLY AND
 ABSTRACTING PROVIDED IN THE ABOVE
 REFERENCED TITLE COMMITMENT WAS RELIED
 UPON IN PREPARATION OF THIS SURVEY.

TERRANCE MISH
 PROFESSIONAL LAND SURVEYOR
 NO. 4981

JOB NO. 19-10376
 DECEMBER 4, 2019
 REVISED: DECEMBER 9, 2019 (CERTIFY)

DRAWN BY: PR

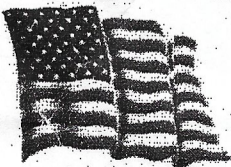

BARBARA PERKINS
 972-756-5156



PRECISION
 surveyors

1-800-LANDSURVEY
 www.precisionsurveyors.com
 281-496-1586 FAX 281-496-1867 210-829-4941 FAX 210-829-1555
 950 THREADNEEDLE STREET SUITE 150 HOUSTON, TEXAS 77079 1777 NE LOOP 410 SUITE 600 SAN ANTONIO, TEXAS 78217
 FIRM NO. 10063700