

Handwritten signatures and scribbles at the top of the page.

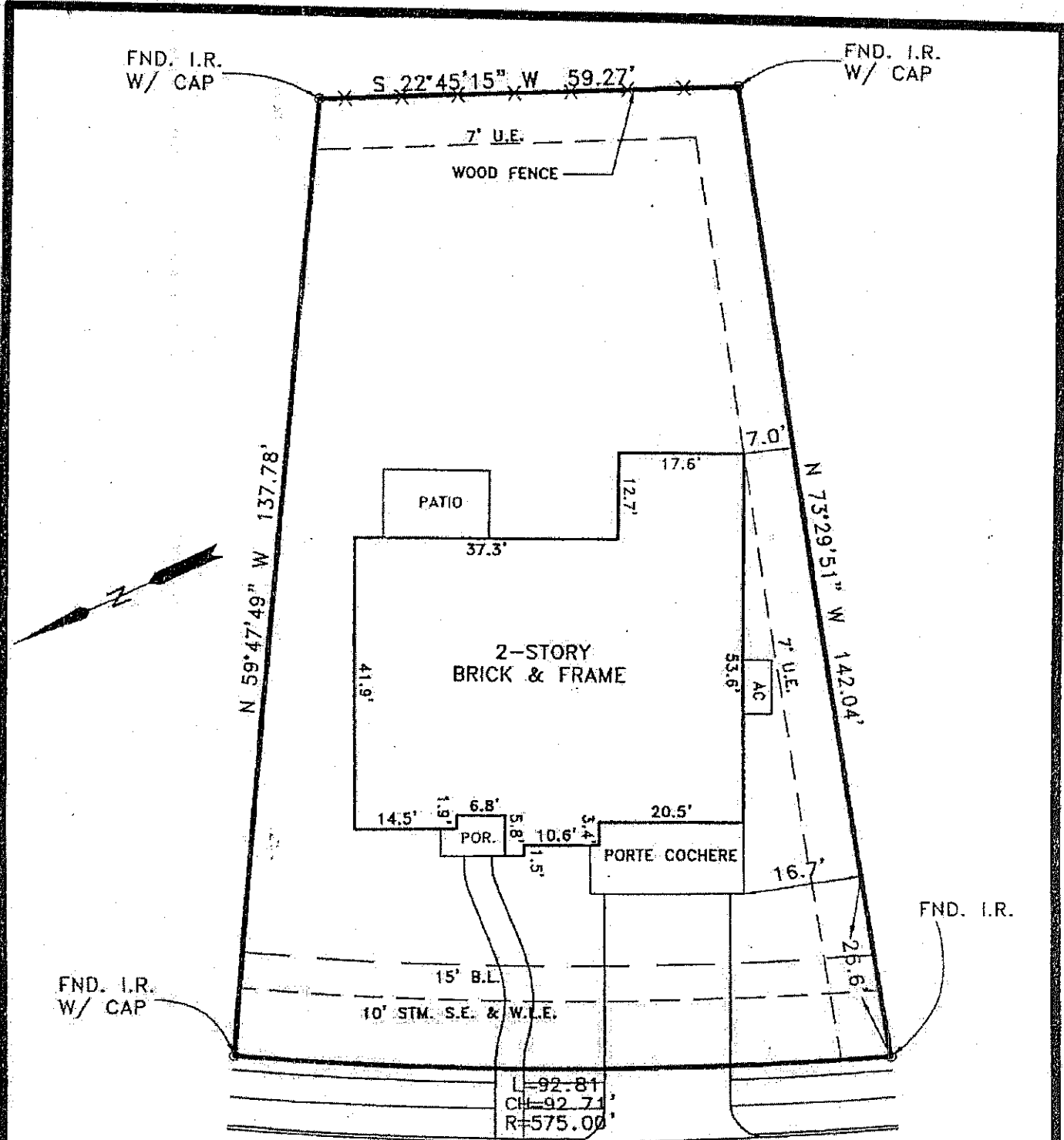

Handwritten note on the right margin: E. Ann 11/25/2008

FLOOD INSURANCE NOTE: By graphics plotting only, this property is in ZONE "X" of the Flood Insurance Rate Map, Community Panel No. 48157C0085J effective date of 01/03/1997

MENAGGIO COURT (50 R.O.W.)

SURVEY WAS REVISED TO ADD PURCHASERS NAMES AND NOT FIELD UPDATED 11/24/08. CENTERPOINT ENERGY AGREEMENT FOR ELECTRIC SERVICE AS RECORDED IN F.B.C.C.F. NO. 2006111748

**PLAT OF SURVEY
LOT 9 BLOCK 2
LAKES OF BELLA TERRA
SECTION 1
FORT BEND COUNTY, TEXAS
PLAT NO. 20070003 F.B.C.P.R.**

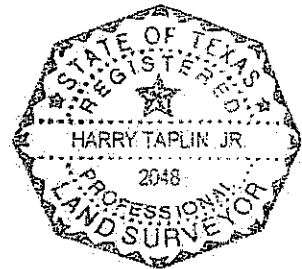

PURCHASER: ANIBAL C. RAAS & ELIDE A. LOZADA DE RAAS | UNIVERSAL AMERICAN MORTGAGE CO.

ADDRESS: 11102 MENAGGIO COURT

NORTH AMERICAN TITLE CO. GF 14628-08-01370

LENNAR HOMES

TE TAPLIN ENGINEERING, INC.
ENGINEERS - SURVEYORS
1011 HIGHWAY 6 SOUTH / SUITE 101
HOUSTON, TEXAS 77077
PHONE: (281)-496-5896 FAX: (281)-496-5896

I HEREBY CERTIFY THAT THIS SURVEY WAS MADE ON THE GROUND UNDER MY SUPERVISION AND THAT THIS PLAT CORRECTLY REPRESENTS THE FACTS AS FOUND AT THE TIME OF THE SURVEY.

Signature of Harry Taplin Jr.
REGISTERED PROFESSIONAL LAND SURVEYOR # 2048

SCALE: 1" = 30'	JOB NO.: LBT1-2-9
SURVEY DATE: 08/20/08	DRAWN BY: MFC, JLB
DRAWN DATE: 08/29/08	REVISED DATE: 11/24/08